KIKU MATSURI PROGRAM SATURDAY

State Librarian

TOMORROW TO CLIMAX FIRST OBSERVANCE OF KIKU MATSURI HERE

Elaborate Japanese Program and Western Numbers Planned Tomorrow Evening At High School Grounds

CHRYSANTHEMUMS TO BE EXHIBITED

Day Will Be Replete With Events Connected With World-Famous Flower

Tomorrow will be the crowning day in Redwood City's first Kiku Matsuri, the chrysanthemum festival as held every year in Japan. This event has gained nation-wide attention for Redwood City, and is the first Kiku Matsuri ever held in the United States.

The climax of the week's fiesta will be held tomorrow when all through the day various events will be held. The following program has been arranged:

10:30 a. m. to 8 p. m.—Exhibit of prize chrysanthemums at Sequoia high school, auspices Exchange Club. Admission free.

2 to 5 p. m. — Celebrated Judo (jiu-jitsu) team from Japan, in exhibition of skill, at chrysanthemum gardens between Woodside road and Selby Lane. Follow special traffic signs where these roads intersect El Camino Real. (All events of the afternoon are free, and are under auspices of the Yomecan Club).

2 to 5 p. m.—Inspection of chrysanthemums, growing under cheesecloth, a method originated by a Redwood City man in 1904. Thousands of multi-colored and gorgeous blooms, many taller than a man, and huge in size.

2 to 5 p. m.—Tea served free, in Oriental style, at teahouse constructed especially for the Kiku Matsuri.

2 to 5 p. m.—Concert by Sequoia Union High School Band, Max Gelber, director.

8 o'Clock—Festival night program, football field, Sequoia High School. Traditional Japanese dances and sports combined with American entertainment. Callen Tjader, director, assisted by Dougles Crichton, stage manager; Victoria Tjader, musical director; Claudine Birch, costume and wardrobe; Clara Partridge, director of ballet.

Japanese talent obtained through K. Inouye and growers of San Mateo county. Auspices Kiwanis Club.

The evening program will consist of many numbers both Japanese and Occidental. The following is the entertainment which has been arranged:

1. Overture—Blue Boys' Orchestra. Direction, Keith Evans.
2. Official Festival Song—Redwood City Boys' Chorus.
3. Kendo—(Japanese Broadsword Combat) Amateur Bout.
4. Garden Ball Idea. Singers — Cynthia Currall, Dorothy Hotze. Ensemble—Dancing Group. Soloists — Hess Sisters, Anna Louise Freize.
5. Tamada and Honami (Japanese flute duet). Accompanied by Koto Quartet of Girls.
6. "Autumn Night" — Japanese Dancing Group.
7. Acrobatic Studies—Nadine and Janice Hallahan, Blanche Debilka, Tootsie Litz, Jean Richards, Phyllis Lynne.
8. Shiokumi (Japanese Salt Dance) — Kisako Okawa.
9. Six Hearts in Waltz Time — Ballet Group. Soloist — Dorothy Hotze.
10. Minuet in the Georgian Style—Nadine and Janice Hallahan, Betty Karmel, Cynthia Currall.
11. "Wagamono (Japanese parasol dance) — Japanese Dancing Group.
12. Three Miniatures in the Modern Style—Leslie Hwell, Harvey and Anita Brooks.
13. "Kingkumi"—Japanese Dancing Group.
14. Japanese Country Dance — Japanese Octette.
15. Huckleberry Finn and Sis Hopkins—Dancing Group. Solosit, Jean Fisher.
16. Dusty Rhodes and Company—Leslie and Stuart Howell and Harvey Brooks.
17. Kendo—Professional Bout.
18. Finale—Dancing Group. Soloists—Dorothy Bennetts, Jean Fisher, Mary Lou Hoffman and Entire Group.

Dancing Group — (Misses of the Esemble): Jean McCarthy, Anna Louise Freize, Alta Clinite, Jean Fisher, Mary Lou Hffman, Jane Zobler, Janice Remmers, Phyllis Nowlin, Mary and Jerry Fitzpatrick, Betty Karmel, Hess Sisters, Debilka Sisters, Dorothy Holtz and Dorothy Currall.

Yesterday the Shrine Luncheon Club of San Francisco featured the Kiku Matsuri at their regular weekly luncheon. The program was arranged by the Nippon Yousen Kaisha steamship company, and was attended by the Kiku Matsuri committee; by Kaname Wakasugi, consul general for Japan in San Francisco; Wallace Alexander, president of the Japan Society of America; H. K. Watanabe, president of the Japanese Chamber of Commerce of San Francisco; Thomas Cutting, president of the Redwood City Lions Club; Mayor Daniel R. Stafford of Redwood City and by various executives and officers of the peninsula organizations which are sponsoring the Kiku Matsuri.

The program at the luncheon included a half-hour concert by the 65-piece band of the Sequoia Union High School; demonstrations of Judo by U. Kuroye and I. Aoki; Kendo, sword fencing in armor, by K. Kato and G. Aoki; and Joe Mendell and his Lido Cafe orchestra; and the Lido Revu-ettes. The program and luncheon took place at the Palace hotel.

A parade had been arranged under the auspices of the Redwood City Lions Club. This consisted of a chrysanthemum float, beautifully decorated, and of a number of decorated cars containing the school band and others who attended the luncheon. This parade stopped at the city hall in San Francisco, where Mayor Rossi of San Francisco greeted Mayor Stafford of this city. Mayor Stafford extended an official invitation to the people of San Francisco to attend the Kiku Matsuri.

Following the luncheon, the parade crossed to Oakland, Berkeley, and Alameda, and returned by way of the San Mateo-Haywards bridge.

All during the week the town has been decorated with large bunches of chrysanthemums, set at conspicuous places, including in front of the court house, city hall, fire house, at the railway station and on the highway. These have been supplied and renewed by the Japanese flower growers of this section.

Collects Flowers for San Francisco Guild

Have you fruit and flowers? The Palo Alto Garden club, under the direction of Mrs. Horatio Stebbins, will have charge of the collection and distribution of fruit and flowers for the San Francisco Plant, Flower and Fruit Guild, on Friday, October 2. Donations will be received at the Standard Oil Station in Palo Alto, on the lower University avenue and the highway, on Wednesday before one o'clock. Flowers will be received at the Third and Townsent station in San Francisco on Friday between seven and ten-thirty A. M.

Redwood City Times-Gazette

CLIMATE BEST BY GOVERNMENT TEST

VOLUME LXXII., NUMBER 27. SAN MATEO COUNTY, CALIFORNIA. FRIDAY, OCTOBER 2, 1931. ESTABLISHED IN 1859

CONGRESSMAN FREE FORSEES FUTURE FOR PENINSULA DISTRICT

Blames Present Depression on Public Fear Of Future; Says East Has Come Out of Depressed Conditions

A bright prospect for California and particularly the San Francisco bay area was assured by Congressman Arthur M. Free in his talk given at the "prosperity luncheon" held Tuseday at El Casino, Emerald Lake, under the auspices of the Redwood City Chamber of Commerce.

"Within the next two years $34,805,000 will be spent by the federal government in the bay region in harbor development, air base construction and federal buildings," declared Free. "This will mean a total payroll of $10,000,000," he said.

Fear is largely responsible for the present depression, asserted Free. If people would only get away from this fear, he said, and begin buying normally ,the depression would soon end. He cited the case of the City of Washington, where some 60,000 federal employes are now effected by the laying off of men and women or the cutting of wages, yet conditions have been just as gloomy there as anywhere else in the United States, because people have been afraid of what might happn.

The East, said Congressman Free, was the first section of the United States to feel the business depression and has been the first to get back to normal. Mills in many of the large cities of the New England cities are again running full blast and the people of that section are prosperous and happy. It generally takes about six months for the reaction to reach the west, said Free.

Congressman Free defended the present tariff and declared that the United States should be more self-sustaining, citing the fact that this country consumes 96 per cent of its production.

County Clerk Elmore B. Hinman presided at the luncheon, which was attended by representative citizens from Redwood City, Menlo Park, San Carlos and Belmont.

SURVEY CONDUCTED OF GROWTH ON PENINSULA

San Mateo County's Bay Frontage Declared To Be Only Outlet for San Francisco To Grow and Develop

San Mateo county's growth in the last ten years, and the prospects it holds out to investors in real estate, particularly in the region between Redwood City and Palo, are shown in a striking manner in a survey just completed. This has been made for the David D. Bohannon organization by Guy Wilfred Hayler, the well-known city and regional planning engineer.

The survey points out that San Mateo county is the third smallest county of the state and with the exception of San Francisco county has a greater prospective value in real estate than any other county. The entire area of four hundred forty-seven square miles is definitely restricted in use by the rugged topography of the major portion of the county to the westward.

Only about twenty-two per cent of the area can ever be adapted for an intensive purpose and this is the lowland section fronting San Francisco Bay. There is about 62,900 acres to which may be eventually added some 30,000 acres possible of reclamation from the waters of the Bay.

The mountainous areas can be used for water reservations, park lands ,agriculture and scattered residences, but presumably a very small population can reasonably be expected to settle therein.

Thus it is that development has come to the eastern shoreline and here it must continue to come in any appreciable extent.

The available land is divided into city and industrial areas, about 59.7% and suburban residential territory, unincorporated, about 40.3% Twenty-five per cent or thereabouts of all available land of good character and fairly large in extent is now developed or occupied to an extent which places it generally outside present-day reckoning. Forty per cent of the present city areas are fully developed and about twenty-five per cent of the unincorporated territory.

Figures made some time ago showed seventy per cent of the city of Burlingame occupied and about forty per cent of Menlo Park. The large increases in population in the northern cities of the county which are naturally more restricted for possible expansion shows that the future drift of population must inevitably be farther to the south. This souhern drift of population is repeated also in the other sections of the bay region.

The congested population of the San Francisco area has limited opportunity for expansion all the way down the narrow neck of available peninsula land until the broad valley of Santa Clara is reacned. Here we are faced with valuable land devoted largely to fruit culture which for many years cannot be expected to change its character.

(Continued to Page 8)

Exchange Club Given Talk on European Trip

Recently Returned Member of Club Shows Three Reels of Moving Pictures

Francis Tinney, who recently returned from a three months' trip through Europe with his mother told of his travels before the Redwood City Exchange Club Tuesday evening at its dinner meeting in the Sequoia Grill. In connection with his talk he exhibited three reels of motion pictures which he had taken, scenes in Ireland, England, France, Italy, Switzerland and Germany.

President Edmund Scott presided.

Inquest Held Into Auto Deaths

Coroner J. C. McGovern conducted an inquest into the death of two persons at the parlors of Deputy Coroner S. Neri at South San Francisco Wednesday. Verdicts of accidental death were brought in in each case.

The deaths investigated were those of Miss Katherine Wilkie, 21, of San Francisco; and Emanuel Vanni, 35, cook of South San Francisco. Miss Wilkie and Vanni were killed in a crash on the Bayshore road on September 20, when cars driven by Vanni and Dr Harold Schiller, 25, an interne at the San Francisco hospital, collided near So. San Francisco Miss Wilkie was riding with Dr. Schiller at the time of the accident. She suffered a broken neck and died instantly. Vant died a few hours later as the result of a fractured skull.

Lions Club Will Take Charge of Red Cross Drive

Local Service Club Votes to Assume Task of Raising Annual Fund

The Redwood City Lions Club at its meeting Tuesday evening at Emerald Lake voted to again take charge of the local Red Cross Roll Call, which will open on Armistice Day, November 11.

President Thomas Cutting appointed the following committee to take charge of the drive: J. Milton Johnson, chairman; Dr. August J. Fromm, W. R. Millington and George McQueen. Mr. Johnson acted as chairman of the roll call last year.

The club will be assisted in the work by the members of Gen. Geo. S. Woman's Relief Corps, which cooperated last year in the campaign.

President Cutting presided at the meeting Tuesday night.

Judge Swart May Refuse to Leave Present Quarters

Stand of Judge Cause of New Worries to Supervisors' Housing Committee

The plan of the board of supervisors to provide extra space at the court house by having the old jail on Broadway remodeled for use of the county library, putting County Engineer James in the quarters vacated by the library, and remodeling James' office for use as a court room by Judge Franklin Swart, has met with a snag.

Judge Swart does not favor vacating the supervisors' room which he has been using as a court, and moving to the cramped quarters which the county engineer's office would supply. In fact Judge Swart intends to remain where he is, and the board of supervisors will have to find a new plan. The quarters offered for use as a second superior court are not adequate, according to Swart.

A former plan offered by the supervisors; removing the detention home to the old jail, remodeling the present detention home as offices for District Attorney Edmund Scott and Superintendent of Schools Pansy Jewett Abbott, and remodeling the two offices now held by these officers for use as a court room, was not adopted because of the strenuous opposition of Miss Abbott.

It was proposed by Judge Buck that the office of the county engineer be removed to the old jail building, but this met with strong opposition by James who declares that his office must be in touch with the other officers of the county at all times, and that being removed to so great a distance would work a great hardship upon his office.

Workman Injured As Car Hits Tar

When a big pot of melted tar with which he was working was knocked over by an automobile, Earl Tracy, 37, state highway employee, was badly burned. The accident occurred when a Japanese motorist failed to heed a red flag warning and crashed through a barrier and against the tar pot. The road workers were at work on the state highway near Burlingame. Tracy was taken to Mills Memorial hospital in San Mateo suffering from severe burns as well as abrasions.

Mrs. Dear Gets Divorce

Mrs. Edith May Dear, South San Francisco, was granted a divorce by Judge Buck Tuesday afternoon on a cross complaint filed by her, after her husband, Talmadge C. Dear, had filed suit for divorce. Dear was ordered to pay $50 a month for the support of two minor children.

Rio Vista — Plans complete for formal opening of new Solano county library building.

DIRECTS SHRINE

Potentate William Woodfield, Jr., director of the recently launched $300,000 Shrine Corp. in San Francisco. The purpose of the corporation is to bring thousands of Shriners to the San Francisco convention in July, 1932.

De Molays Select Play to be Given On November 20

"In the Next Room" Selected By Boys' Group for Production

The Redwood City Council of De Molays has selected the play which it will produce at the Sequoia high school auditorium on November 20. The play selected is a 3-act comedy "In the Next Room," and will be coached by Calude van Patten, dramatic instructor at the high school. The DeMolays will be assisted in their production by the Masonic lodge and the chapters of the Eastern Star and the Order of the Rainbow or girls.

Arthur Lampkin is chairman of the committee which is making arrangements for the play's production.

John Gill Will Be Kiwanis Head

Other Officers Elected For Next Year by Kiwanis Directors

The Redwood City Kiwanis club on Wednesday elected a board of directors to serve the club next year. The members of the club who were selected as directors were: Philip Brand, George Erskine, Gilbert Ferrell, John Gill, John Isaac, Roy Labachotte, A. S. Ligouri, C. A. Nelson, Herman Phillips and Amerigo Rossi.

After the meeting of the club, the members of the newly elected board of directors met to elect officers for the coming year. John Gill was unanimously elected as president; John Isaac, vice-president; J. D. Hedge, secretary; and Herman Phillips, district trustee.

MARTINSVILLE, (UP)—A mushroom weighing three and one-fourth pounds was found by Morton Lindley in a woods near here, Lindley said. It's diametric measurement was 11 inches, according to Lindley.

Jenner—Russian River bridge here to be dedicated October 4.

The Masonic Temple Association in Menlo Park will hold a card party Wednesday evening in the Masonic hall. Playing will begin at 8 o'clock. The committee in charge of the affair has secured a number of valuable prizes. Score cards will be 25 cents.

BUCK FILES ANSWER TO TAAFFE'S MOTION FOR NEW FLOOD TRIAL

Jurist Sets Reasons for Allowing Directed Verdict in Famous Will Contest Case; New Trial Denied

The motion of Attorneys Taaffe and McNutt, representing Mrs. Constance May Gavin in her fight for a daughter's share of the James Flood fortune, for a new trial, was denied Wednesday by Judge Buck.

The motion for a new trial was made after Judge Buck directed the jury which had heard the case, to bring in a verdict in favor of the recognized Flood heirs and against Mrs. Gavin. Judge Buck's action started a riot in the courtroom and precipitated a scene wihotut parallel in the history of this couny.

After the motion for a new trial was filed, Mrs. Gavin's attorneys asked that Judge Buck be disqualified to sit upon the motion for a new trial. Judge Trabucco of Mariposa county was sent by the State Judicial Council to pass on this point, and decided that Judge Buck was qualified to pass upon the motion. Later the motion for a new trial was argued before Judge Buck.

Judge Buck's statement in denying the motion was as follows:

The above case was tried before this court and a jury commencing Monday, July 20th, 1931, and ending on Friday, August 7th, 1931, the court at that time directing the jury to return a verdict for the defendants. It is a most peculiar case and the prominence of the counsel engaged in it, the character of the evidence presented and the attack made upon the judge of this court requires me to briefly give my views upon this motion for a new trial. It would be a simple and perhaps the best method to simply deny the motion without comments were it not for the fact that the case for the petitioner is largely if not entirely made up by inferences and presumptions. Not a particle of evidence introduced in this case shows that James L. Flood was the father of the petitioner herein. In taking up this matter I shall to a limited extent refer to matters outside the record, the reasons for which will be readily seen. In the first place I owe an apology to the counsel upon both sides for this informal presentation of my views in this matter, especially when we consider the able manner this motion has been presented. Who are the parties to this action? The name of the father of James L. Flood was mentioned during the trial of this case and brings to my mind from the public press and records the magnificent gifts he made to the public during his lifetime. His will was filed in this court April 18th, 1889, a copy of which I have had in my book for more than forty years. The appraised value of his estate was $2,231,955.57 and his son, James L. Flood was appointed one of the executors thereof to serve such without bonds. So the petitioner herein is dealing in presumptions and inferences. I think we have a right to assume that the father had full faith in his son and in his business ability and we also have a right to assume that this son so managed the property he received from the estate of his father that it now is claimed by the petitioner herein to be of the value of $9,000,000. These facts taken with the fact that James L. Flood had as his associates among others such men as Judge Garber, Nat Messrs Col. Farley and many others show to me that James L. Flood was a man among men in a business and social way and the evidence placed before this court at this hearing shows his wonderful love and helpfulness for children and people living on his property, saying nothing about his great charities to others and to the public as shown in the public press and as shown by his will herein giving to the Roman Catholic Archbishop of San Francisco, Protestant Episcopal Bishop of California, San Francisco Protestant Orphanage Society, Maria Kip Orphanage, Pacific Hebrew Orphanage, Roman Catholic Orphanage Asylum, University of California, public institutions of all denominations and creeds in this state. Upon such a man the petitioner would seem to place the stamp of being worse than the beasts of the field as they do not desert their young. How does the petitioner in this case from the evidence presented measure up. She lives in Los Angeles county and never has lived in San Mateo county. She is about thirty-eight years of age and as appears from the evidence the first time she ever claimed James L. Flood as her father was in 1927, months after the death of James L. Flood. When she was in school in Los Angeles county she tried to ascertain something about her parents and among other things a letter was written to her by Mrs. Willett, admitted by both sides to be her mother, properly addressed, properly signed. Petitioner swore on the stand she had no recollection of the letter or of receiving the letter. She was at that time, the time the letter was received, a young lady. The good sister in charge of the school attended by the petitioner was placed on the stand and testified she got that letter, opened it, read it and gave it to the petitioner Constance May Gavin and this testimony stands uncontradicted. Then to coroborate this testimony of the sister, if coroboration were necessary, the chum of the petitioner in that school was placed on the stand and testified that she and the petitioner read that letter together and

(Continued to Page 8)

District Attorney Renders Opinion On Jury Mileage

Scott Holds that Litigants Must Pay Mileage Fees Before Trial

District Attorney Edmund Scott this week rendered an opinion in which he holds that under the present law litgants must pay the mileage fees of jurors when asking a jury trial. The county clerk, he states, must collect these fees before the start of the trial.

The opinion of the district attorney was requested by County Clerk E. B. Hinman, and has been concurred in by both Judge Franklin Swart and Judge Buck.

The opinion given by Scott was as follows:

"Section 631 of the code of civil procedure provides that a jury trial is waived by failure of the parties to deposit with the clerk, promptly after the impanelment of the jury, a sum equal to the mileage or transporation if any be allowed by law) of the jury up to that time.

"Section 4244 of the political code commonly referred to as the San Mateo county government act, provides that trial jurors shall receive for each mile actually and necessarily travelled from their residence to the county seat, in going only, the sum of 20 cents per mile, which mileage shall be allowed but once during each session such jurors are required to attend.

"Although there might be some question as to what is meant by the word 'session' as used in this section, it is my opinion that the legislature intended to consider 'each case a session'; in other words, that the jurors would be paid mileage only once during each trial even though the trial should extend over a period of days.

"In my opinion the clerk should in accordance with Section 631 of the code of civil procedure, demand from the party desiring a jury promptly after the impanelment of the jury a sum equal to the mileage of the twelve persons impanelled as the jury, which said sum should be based upon the provisions of Section 4244 of the political code hereinabove referred to."

Times - Gazette

Phones: 1640 and 1641
221 Washington St. -:- Redwood City
REDWOOD CITY, SAN MATEO COUNTY, CALIF.
D. E. O'KEEFE, Owner

Publishers—S. L. NETHERTON - J. R. ISAAC, Lessees
Published every Friday in Redwood City, California.

Subscription Rates

One year, in advance - - - - - - - - - - ..$2.50
Six months, in advance - - - - - - - - 1.50

Entered in the Postoffice at Redwood City as Second Class Mail Matter.

FRIDAY, OCTOBER 2, 1931.

The Courthouse Problem

The board of supervisors of this county are confronted with a problem which no one but a magician could solve satisfactorily; providing office space where no office space exists. Whatever is done now will be of a temporary nature and may remove the pressing need; but it will not solve the problem, and ultimately the board of supervisors will have to make plans for a permanent solution.

The most obvious solution would be the enlargement of the present building or the construction of an annex. Either plan, we believe, would meet with the sanction of the people of the county. The talk of razing the present courthouse and building a new and larger one is foolishness.

In the first place the county has thousands of dollars invested in the present courthouse, and to destroy this building would mean that the people of the county would have to pay again for what they already have. In the second place, if this were attempted, it would only serve to open an opportunity for a renewal of the fight to remove the county seat, a fight which, though we may not realize it today, did at one time furnish plenty of trouble for Redwood City's citizens. A proposition to vote bonds for the removal of the present court house and the building of another would be followed by an offer of a tract of land free to the county on the condition that the courthouse would be located in another part of the county.

We had better hold onto what we have and enlarge the present courthouse. To do otherwise would be to invite trouble.

By Motor to the Arctic Circle

More talk about that Pacific Highway to Alaska makes one wish they would hurry it up. What a grand thing to slam the desk, jump into the car and roll up the coast all the way to Mount McKinley and the Arctic Circle!

The project seemed a dream when it was first mooted. Its outlines are now beginning to take more solid form. A joint United States-Canadian commission has been working on plans. On October 10 the reports and recommendations of its engineers are to be presented at a meeting in Victoria. Preliminary reports have been very encouraging.

A highway all the way from San Diego to Fairbanks really means comparatively little new construction. It is a case of joining up the existing roads. The engineers' preliminary studies reveal that this can be done on routes of easy grades and alignments, with all passes below 3000 feet.

On the 2000-mile stretch between Seattle and Fairbanks there are already 1250 miles of highway. One can drive now from Vancouver to Hazelton in British Columbia, which is as far north as Ketchikan in Alaska. At Hazelton begins the first gap to be filled. This is a link of 350 miles to Atlin and fifty miles more to Whitehorse, the famous station on the Klondike trail. From Whitehorse there is now a 100-mile road to Kluane lake. Thence a link of 150 miles is needed to reach the boundary between Alaska and the Yukon Territory. In Alaska 200 miles of new road will reach the present highway between Valdez and Fairbanks. At Fairbanks are already available 800 miles of good roads threading the surrounding country from Valdez on the south to Circle on the Yukon and the Arctic Circle.

The cost is not too great. The total sum estimated necessary to fill the existing gaps is about $11,250,000. This means approximately $5,250,000 as the British Columbia share and $3,000,000 each for the Yukon Territory and Alaska. Development bound to follow completion of the highway together with a vast tourist attraction seem to justify the expenditure.

What a road this will be, traversing the glories of California, Oregon, Washington, British Columbia, Yukon Territory and Alaska! A highway from the yucca mesas of San Diego to the spruce flats of the Yukon, from the beach at Coronado to the glaciers of Mount McKinley!

Could there be a highway anywhere else in the world which could rise to claim comparison with this? It does not seem possible. The globe does not seem to afford another equal opportunity for so great a stretch of such varied scenic grandeur.—S. F. Chronicle.

Keep Smiling

It is a big struggle for all of us—farmers, business men and professional men. But it doesn't help matters a bit to get down in the mouth about it. We have gone through these tough times before and will do so again. Let's keep a stiff upper lip. If we go down we might as well go down smiling. And if we keep on smiling we probably won't go down.

One thing we know, and that is that ultimate progress is to be measured by the ascent of man in the spiritual scale.—Frank K. Notch.

Air Lines Become An Industry

Twenty years ago Postmaster General Frank H. Hitchcock and Earle Ovington, a "flier," met on Long Island for the purpose of arranging a flight to carry the mail. Ovington got his plane, draped his lap with fifty pounds of United States mail—and he was off. When he had flown ten miles he dropped his precious mail overboard and the postmaster of Mineola gathered up the spill. The mail had been carried for the first time in airplane. Ovington still "flies the mail," and he and Hitchcock have just met again at Los Angeles, where they were the headliners in celebrating the twentieth anniversary of their Long Island experiment. Speaking at the time of the celebration Postmaster General Walter F. Brown told radio listeners over a nation-wide hook-up that the government is now spending millions of dollars annually on the air mail service. "Until about two years ago air mail contractors, with a few minor exceptions, carried neither passengers nor express," Mr. Brown said, but he added the information that the "support of this twentieth century industry" is developing "a nation-wide network of air lines to carry passengers, express and freight," with the mails "but an incidental operation."

The development of this "twentieth century industry" has been by leaps and bounds, and few people outside those in the industry and the "fans" have any realization of what has actually occured in developing the business for practical purposes as a new transportation unit which already has a net-work of lines covering every part of the United States.

The spectacular and daring feats of early adventure that made our hair stand on end served the useful purpose of demonstrating the possibilities of aeronautics, but "running the airways" has progressed to the position of a serious business, as one may readily understand by following the story of progress of the New York-Pacific Coast line. This route is completely lighted and equipped with lighted emergency fields every thirty miles, as well as weather bureau stations, directive radio beacons and radio telephone. This 2,760 mile airway leads the world in safety, and in superior equipment.

The United States Department of Commerce lighted emergency fields are every thirty miles apart, and there are revolving beacons (and blinkers in the mountains) every few miles, all the way between the Golden Gate and the Statue of Liberty.

The Editorial Circuit Rider

(A symposium of editorial comment from California Newspapers.)
By MELVIN LORD

Mahatma Gandhi has been termed everything from India's "little brown saint" to a cynic "playing for publicity" as the result of his current trip to the London round table conference.

While California newspapers may differ slightly as to the proper title, editors generally recognize a true greatness in the colorful figure of loin cloth and shawl.

At least the state publications have taken a widespread interest in the Mahatma's activities.

"Whatever a person may think of Mahatma Gandhi, the scrawny little man of 71 years who is defying the British empire, all must be convinced of his sincerity of purpose and deep concern for the welfare of India," comments the Pomona Progress-Bulletin.

But The Santa Barbara Morning Press sees Gandhi in another light when it says that "Gandhi may have come to England with sincerity of purpose, but if he did he has not demonstrated it to the satisfaction of a doubting world. His demands did not bear the ring of the voice of a man who wanted peace and was willing to "give and take" in his negotiations with the mother country."

In commenting on these same demands The Los Angeles Evening Express believes Gandhi has "a consciousness of doubt of the wisdom of what he asked and knowing the history of India as he must, it would not be strange if he wondered if the grant of independence demanded would not result in disaster rather than a blessing to the millions for whom he spoke."

"The mahatma has no sleeves, but under his shawl he has effective cards in the way of discretion to make adjustments and concessions in the game which he is to play with British leaders. Gandhi is well aware that England, harassed by troubles at home, does not court more grief from her possessions across the sea," The Stockton Record believes.

"This is a practical world and there are many who regard the Indian leader as visionary and impractical. But with no other power than his own personality and adherence to human ideals he has gained prominence in world affairs that is the envy of all his contemporaries," says The Bakersfield Californian.

The Daily Siskiyou News takes Gandhi to task for his refusal to visit the United States because the country is not ripe for his message.

"The statement we are hopelessly commercialized has been parroted over half the world. To hear the mahatma repeat it is to suspect him of a lamentable lack of originality, at the least," The News believes.

But The Berkeley Daily Gazette admires Gandhi particularly because he is a living example of a person who finds contentment in a simple life as compared to most of us who "want everything" in the way of material things.

We all recognize the presence of a growing multitude of thoughtful people who are making larger and larger use of mental and spiritual forces for the gaining and maintenance of that sound health, that mental poise, that serenity of heart which make for well-being. This is the trend of modern life. The final forces are the spiritual forces and the only man who is in a position to bring all that good grist to his mill is the man who lives in the high mood of religious faith.—Charles Brown.

GAY ADVENTURERS
BY MILDRED BARBOUR

"When he hears your story, he will understand, I'm sure."

Illustrated by Hugh Hutton
(Copyright, 1928, Metropolitan Newspaper Service, New York)

CONCERNING THE ACTION AND CHARACTERS

SHEILA ALLEN, bound for Europe in a tourist cabin, has a cabinmate,

CONSTANCE KERR, a millionaire's daughter, who is her twin in looks. Sheila, after years in a rural town, is seeking adventure.

She has refused to marry her guardian, YOUNG DOCTOR MALCOM BAXTER. Constance tells Sheila she is Heaven-sent-a means of escape from a terrible mess.

Constance is fleeing from her husband, THE COUNT DE BELLEFONTE, whom she married that morning.

She consented to marry him ,after a quarrel with HARRY EDMONDS, with whom she is desperately in love.

His letters begging her forgiveness are kept from her by her mother. She finds them immediately after her marriage. Realizing that she can never be the Count's wife, she takes passage for Europe at once. Harry is in England.

She begs Sheila to impersonate her in Paris for a few days, while she seeks Harry in London, to try to find a way out of her muddle.

Sheila, scenting adventure agrees.

Constance gives Sheila her clothes and coaches her for the role she is to play. A first-class passenger.

TOMMY FITZGERALD, an old beau of Constance's, sees Sheila and hails her as Constance. Sheila tells him he has made a mistake.

At Southampton Constance leaves the ship as Sheila Allen, with all of Shelia's effects, including her passport.

At Harve, Fitzgerald sees Sheila with Constance's passport and she says she is the heiress, and explains the tourist passage as payment of a bet. A strange woman embraces her as an old friend.

There she receives a message from the Count, who is in Paris.

Harry Edmonds arrives in Paris. Sheila is panic-stricken. She wonders where Constance is.

To escape both Harry and the informs her aunt in Baden-Baden that her neice is ill. The aunt radios Mr. Kerr, who radios Sheila that he is coming to Paris.

She succeeds in convising Aunt Sophia that her presence is not required in Paris. A message from Mr. Kerr tells that the his yacht is disabled and that he cannot come to Paris for some time.

Harry urges her to marry him immediately. She puts him off.

The Baronne is angry, for she wants a clear field for her stepson, CARLO, whom she is anxious to marry off.

To keep Harry pacified, Sheila agrees to announcing their engagement shortly.

Harry denies this and the Count challenges him to a duel.

Sheila, in desperation, to prevent the duel, confesses that she is not Constance Kerr.

Thecount sends for Constance's aunt, stying that she will know her own niece. The old lady, on arriving, is not told what has happened, and she accepts Sheila without question.

The result is that the Count, Harry and the Baronne agree that Sheila is temporarily unbalanced. Chapter No. 36—

She finds herself virtually a prisoner, with a physician and nurses in atendance.

Constance meanwhile is in London.

She learns that Harry is in Paris

She prepares to leave for Paris.

But is run down by a taxi and seriously injured.

He prepares to go to London.

Dr. Mac decides to take her home.

Suddenly her memory returns.

She explains the entire situation to him later.

Chapter 51—

Dr. Mac Reaches Paris

Constance wept ....and twisted the copy of "Social Chatter" in her nervous fingers, while Dr. Mac looked at her in amazement.

"It's Harry," she sobbed, "and, by this time, he knows the whole story, and he'll hate me for the rest of his life. The Count has probably told everything. Oh, why did I ever do such an awful thing!"

Dr. Mac patted her hand soothingly. "Poor child," he said. "Please don't cry. . . . Now have you any idea where this picture was taken? If I knew that, I could find Sheila very quickly, I think."

Constance shook her head dolefully. It just says that these pictures of Miss Kerr and Mr. Edmonds, and the Count de Bellefonte were snapped at a popular Mediterranean resort," she said, dabbing at her eyes. "That might be anywhere along the coast."

"Like finding a needle in a haystack," said Dr. Mac. "Well, I'm off for Paris in two hours. I'll find her somehow."

Constance hid her face in her hands and wept afresh. "But what about Harry?" she cried. "He'll never forgive me."

Dr. Mac knelt before her chair. "When he hears your story, he will understand, I'm sure."

Constance looked at him wonderingly. "He's not patient and calm, as you are, " she said. "He's peppery, and so am I. And we row dreadfully."

When Dr. Mac had gone having promised to keep in touch with her by telephone, she leaned back in her chair and closed her eyes and thought witsfully that Sheila Allen was a lucky girl to be loved by him. And Dr. Mac, winging through the clouds on his way to Paris, was filled with pity for the girl whose headstrong disposition had gotten her into such trouble. Then he forgot her in his anxiety over Sheila.

As the plane came to rest in Le Bourget and the passengers were discharged, Dr. Mac looked about and recalled again the many times that he had dreamed of the delights of foreign travel. Now that he was having a taste of it, his mind was so full of worry that he couldn't enjoy it.

He sent for a cab, and, in a few minutes, was speeding toward the Palace Hotel. The reckless pace of the driver did not disturb him, for he had only one thought — to find Sheila as quickly as possible and take her back to London, where Constance awaited them.

After what seemed to him an incredibly long time, the cab stopped before an impressive building and the doorman was helping him to alight. "Your, 'otel, M'sieu," the driver was saying.

Dr. Mac went in and asked for the manager. While he waited to be shown into the manager's office, he looked at the gorgeous furnishings and smiled at the thought of how Sheila must have delighted in these luxurious surroundings. If only he could find her soon and put an end to this intolerable anxiety!

Then the door of the manager's office opened and Dr. Mac was ushered in. He made his inquiry at once. It was received with a calm, unblinking stare. Miss Kerr? Oh, yes. The American lady had been a guest at the hotel. No, she was not here now. Where had she gone? That question brought forth a shrug. "M'sieu must know," said the manager blandly, "that information would be given only to a member of Miss Kerr's family, or to a person for whom she had left a message."

Dr. Mac began to realize that he was up against a stone wall. He argued and coaxed, but the manager was obdurate. Finally he left and walked about the streets, trying to collect his thoughts.

"I'll have to appeal to the police," he told himself. "There's no other way."

Having made this decision, he went to a hotel, registered, and sent for his luggage. It was now so late that he had to defer further action until morning, but, immediately after his early breakfast, he asked the clerk to direct him to police headquarters. The clerk looked curiously at him.

"I am trying to locate a friend who has disappeared," Dr. Mac explained. The clerk nodded. He turned and spoke in French to a page who stook beside him, and the boy took Dr. Mac to a cab and gave the driver an order. The cab turned and moved rapidly in the direction of the Seine. Soon Dr. Mac found himself in a great stone courtyard. The door of the cab was opened by a gendarme, and the driver said a few words and nodded toward Dr. Mac.

The gendarme motioned Dr. Mac to follow him and led the way into a cold, forbiddinglooking building, through a labyrinth of hallways, and finally stopped before a door that swung opened when he dropped the knocker.

Dr. Mac found himself standing before a police official who sat at a desk, surrounded by filing-cases. He peered at the doctor through thick eye-glasses. The gendarme explained the visitor's errand and left.

"I'm sorry that I cannot speak to you in French," Dr. Mac began, but the police official interrupted him to say, in perfect English. "That is not necessary. We speak all languages here."

Without any explanations that would bring Constance or Sheila into trouble for their lighthearted treatment of passport regulations, Dr. Mac produced a little snap-shot of Sheila that he always carried with him.

"This young lady was my ward," he said. "I believe she is in Paris, but it is so long since any of her friends have heard from her that we have grown anxious or her safety. Can you help me find her?"

"And the young lady's name?" asked the police official.

"Allen, Sheila Allen," said Dr. Mac, deciding that it would never do to mention Constance Kerr's name.

The Frenchmen turned and consulted a list that lay on his desk. Her name is not among those of persons reported missing," he said. Then he went to a filing-cabinet and took out several stacks of photographs and snap-shots. "Will you be good enough to examine these?" he said. "If you find your former ward's picture there, our task is an easy one."

For an hour Dr. Mac examined these pictures and others that were laid before him, but, at the end of that time, he shook his head.

"Then," said the official, "we must proceed in another way, and that will be more difficult and may take some time. I cannot say how long."

(To be Continued)

League Warns Rock Rollers

MONTROSE, Colo., (UP)—To protect hikers and fishermen from the "playful," the Izaak Walton League will erect signs on both sides of Black Canyon "warning against rolling rocks into it." The practice, league members declared, sooner or later will result fatally. The alleged nuisance most frequently occurs in Montrose county.

DE MOLAYS PARADE FOR SAFETY

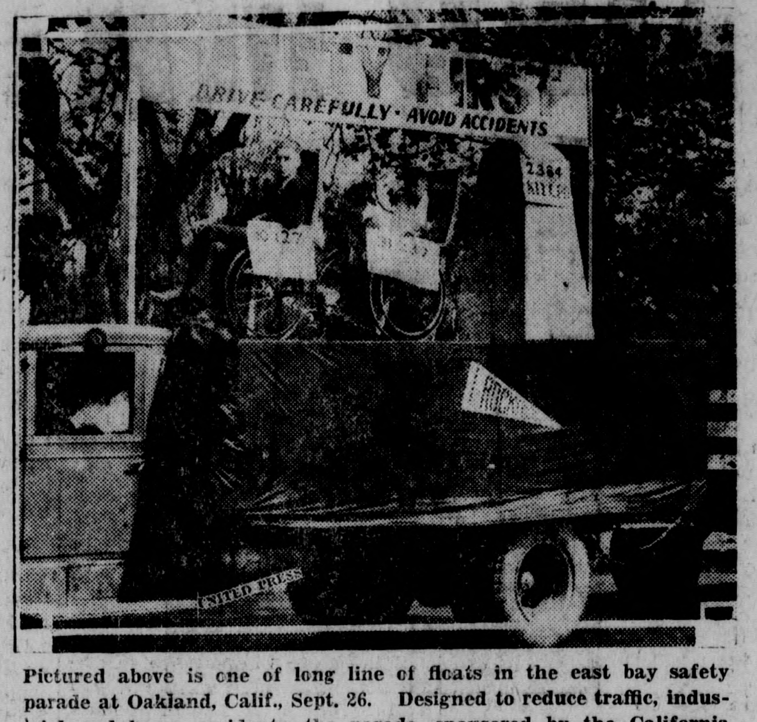

Pictured above is one of long line of floats in the east bay safety parade at Oakland, Calif., Sept. 26. Designed to reduce traffic, industrial and home accidents, the parade, sponsored by the California State Automobile Association and various safety councils, is the first public movement undertaken by northern California De Molay chapters.

Wets and Drys Watch Grape Block Trail

Concentrate Case Up In Kansas City Federal Court Today

KANSAS CITY, Mo., Oct. 1 (UP) —Prohibition interest of the nation was focused on Kansas City today by the government's efforts to prove in court that sale of grape concentrates is in violation of the 18th Amendment.

The case was on docket for trial beginning today at a special sitting of Federal court. The specific charge is against the Ukiah Grape Products Company.

Admittedly a test case of far-reaching importance, the suit is an outgrowth of a dry agent raid Jan. 17 on the branch office of the Ukiah company. Thirty salesmen and Manager Albert E. Brunett were arrested on prohibition charges.

Brunett was bonded for trial. The salesmen were released.

Federal agents claimed the sale of the grape concentrates distributed by the company was a violation of the law, because the product was intended solely for use in the manufacture of intoxicating liquor.

The company countered with the contention that its business was legal, and pointed to the fact the unfermented grape juice is sold was purchased from Fruit Industries, Inc., an organization of California grape growers, which has been given financial backing by the government. The company further claimed the manufacture of light wines in the home is not illegal.

W. L. Vandeventer, U. S. district attorney, and his assistant, T. J. Lawson, have worked long on the case. Vandeventer went to New York and took depositions from company officials there.

Sheep Killing Bear Trapped

OAK GROVE, Colo., (UP) — A "very old" bear, measuring 12 inches between the ears, has enjoyed his last sheep-killing day. Ben Palmer has some sheep grazing on Leopard Creek. His flock was disappearing. One day he went to town and brought back a big trap which he baited. A day or two later he had a 700-pound black bear.

Vegetables Sent To Destitute

BILLINGS, Mont., (UP) — Farm wives whose gardens flurished this season sent two tons of perishable vegetables to less fortunate families in the Canyon creek region, where the gardens did not grow. Two truck loads of vegetables, including carrots, Swiss chard, string beans, beets and other garden products, were distributed to 22 homes. The vegetables were canned for use this winter.

SACRAMENTO — Triangle Rock Co. submitted low bid of $34,251 for surfacing nine miles Redwood highway between Redwood and Willow creeks.

B U I L D E R S   O F   C A L I F O R N I A

Did Pharaoh give them corn

or Wheat?

WHAT GRAIN saved the starving Egyptians? Original translations say, "Pharaoh gave them corn". But many authorities now believe it was actually wheat. For wheat has been found in the tombs of the Pharaohs.

And wheat is still the "staff of life" today. California mills alone use 10 million bushels yearly; produce two million barrels of flour.

Statewide in production and distribution, the grain industry uses Bank of America's unique facilities from ranch to retail store.

Funds advanced by this Bank assist growers to finance their yearly crops.

To milling companies, Bank of America extends seasonal credit, under prudent safeguards — as an aid to economical distribution.

Assisting to finance domestic and export shipments, the Bank makes collections; transfers funds to and from the markets of the world.

The cycle from ranch to retailer is completed by Bank of America's service to 600 baking companies and 4,000 grocers throughout the state. . . . A nearby branch brings the same modern banking facilities almost to *your* door.

ALL of the 5 largest milling companies in California are depositors in Bank of America

MEMBER FEDERAL RESERVE SYSTEM

Bank of America
National Trust & Savings Association

PERSONALS ∴ FRATERNAL NEWS ∴ SOCIETY

Bernie Wagner Has Birthday Party

The birthday of little Bernie Wagner, son of Mr. and Mrs. Carl Wagner, was the occasion for a delightful party given for a number of his little friends at his home on Edgewood street Saturday afternoon. During the afternoon the children were treated to a matinee at the theatre and later enjoyed refreshments at the Wagner home. Those who enjoyed the party were the litlittle host, Bernie, his sister, Norma, and the following: Yvonne Woodmansee, Helen Myers, Louise Du Boise, Jackie Beeger, Tommy Clark, Tommy Cutting, Dickie and Donald Williams, and John Isaac.

Hosts at Dinner and Bridge Party

Mr. and Mrs. Eugene Cerqui were hosts at a dinner and bridge party given at their home last week.

Pink verbenas and rose shaded candles made an attractive center piece on the dinner table.

The guests for the occasion were Mr. and Mrs. Frank Ferrea, Mr. and Mrs. Herbert Gibson and son, Theodore Gibson, Mr. Jack Gibson, all of San Mateo; and Mr. and Mrs. Earl Kennedy and Miss Myrtle Harrington of Burlingame.

Club Members Hear "Carmen"

A number of the members of the choral section attended the opera "Carmen" in San Francisco, Tuesday. Earlier in the evening the entire group met for dinner at a down town cafe.

Those who enjoyed the affair were Mrs. Roy Hohberger, Mrs. Harold Simpton, Mrs. Alfred Childs, Mrs. Ralph Wildanger, Mrs. A. J. Stebenne, Mrs. J. T. Heiry, Mrs. Herbert Clattenburg, Mrs. Neal Taylor, Mrs. George Chevassus, Mrs. A. W. Bell, Mrs. C. I. Rider, Miss Charlotte Rider, Mrs. Wm. I. Steele, Mrs. T. L. Williams, Mrs. Robert Squires, Mrs. Charles Litton and Miss Mabel Duncan.

Mrs. Eugene Cerqui Bridge Hostess

Mrs. Eugene Cerqui was hostess to her bridge club last night, entertaining the following ladies: Mrs. Ernest Locatelli, Mrs. Margaret Fogarty, Mrs. Claire Roberts, Miss Ruth Kirste, Miss Tillie Delucchi, Miss Constance Drathman and Miss Myrtle Harrington of Belmont.

Rebekahs Hold District Meeting

Olive Branch Rebekah Lodge held a district meeting Tuesday evening in Odd Fellows hall, Mrs. Ethel Thompson, noble grand, presiding. About two hundred members and guests were present.

Included in the list of Grand Officers were: Mrs. Lucy Dake of Vallejo, Grand President of Rebekah Assembly; Mrs. Leonora Maganini of Oakland, Treasurer of Grand Assembly; Mrs. Beulah McQuarry of Vacaville, Marshal of Grand Assembly; Mr. Charles Schneider of San Jose, Past Grand Master; Mr. H. L. Partridge of Burlingame, Deputy Grand Master; Mrs. Elizabeth Crumb of Redwood City, Past President of Jurisdiction of Wisconsin; Mr. Clem Crumb of Redwood City, Past Grand Master of Jurisdiction of Wisconsin; Mrs. Lillian Ohlen, District Deputy of District No. 3; Mrs. Clara Keller of Redwood, District Deputy President of District No. 24, Mr. Forrest Reeves of Palo Alto, District Deputy Grand Master; Mrs. Ellen Sherman of Palo Alto, Past Trustee of Orphans' Home.

Honor guests, who have belonged to the order over 50 years, were, Mrs. Fannie Lovie of Redwood City and Sisters Nellie Goodspeed, Keeler and Self.

Mrs. Lucy Dake conducted the School of Instruction, and this was followed by a program of entertainment, with the local lodge presenting a playlet, "Aunt Deborah's First Luncheon."

Visitors were present from Oregon, Berkeley, Canada, Sacramento and the lodges of the district, including San Mateo, Burlingame, Palo Alto, Mountain View, Halfmoon Bay and Redwood City.

Corsages of sweet peas were presented to all honored guests and a gift was given to Mrs. Lucy Dake, Grand President.

The hall was decorated with ferneries containing autumn flowers and greenery and in the banquet room, beautiful fall flowers were arranged by Mrs. Christine Blackington.

Refreshments were served by the following committee, Mrs. Ethel Holmquist, Mrs. Bertha Bomberg, Mrs. Clara Keller, Mrs. Alfrieda Johnson, Miss Catherine Bethel, Miss Jessie Leslie, Mrs. Pearl Morris, Mr. Fred Bittencurt and Mr. Rudolph Holmquist.

∴ PERSONALS ∴

Olive Branch Rebekah Lodge announce a card party for Tuesday evening, October 6, at 8:30 o'clock in Odd Fellows hall. Mrs. Vira de Witt is chairman of arrangements and score cards will be 25 cents.

Mrs. Joseph Dickey will be chairman of a card party to be given Tuesday afternoon at 2:30 o'clock at Mt. Carmel hall, in benefit of the building fund of the parochial school. Score cards will be 25 cents.

Mr. and Mrs. H. Swanson who have been making their home on Broadway have purchased a new home on Edgewood road and will soon take possession.

Mrs. George Chevassus of Emerald Lake has as her guest, her mother, Mrs. A. W. Bell of Sonoma. She atended the opera "Carmen" with Mrs. Chevassus Tuesday night and will remain for the Kiku Matsuri on Saturday.

Mr. and Mrs. Samuel E. Briggs have given up their house on Finger avenue and with their little son, Lee, moved into their new home, 1341 White Oak Way, in the White Oaks tract.

Mrs. Lucy Dake of Vallejo and Mrs. Beulah McQuarry of Vacaville, were over night guests Tuesday of Mrs. Bessie Vernall at her home on Middlefield road.

Mrs. Robert Van Sicklen, niece of Mrs. Max Bartell, who has been visiting her aunt for the past week has returned to her home in San Jose.

Mrs. P. W. Parmalle and her granddaughter, Priscilla Phillips, are visiting with Mrs. J. W. Baker at Byron this week.

Mr. John Gill, district superintendent of the Redwood City grammar schools, will leave tomorrow for Riverside to attend the annual convention of elementary school principals, which will be held there next week.

Pioneer Club Honors Birthday

The Pioneer Club of Gen. Geo. S. Evans Post, No. 36, W. R. C. met at the home of Mrs. W. W. Hilton on Grand street on Tuesday afternoon, the gathering being in the nature of a suprise on the birthday of her mother, Mrs. Emma Winter, who has been somewhat indisposed for a few weeks. A basket of beautiful flowers made her room a miniature conservatory. Many gifts were received from members who were unable to attend, for which in kindly words, Mrs. Winter expressed her appreciation.

After exchange of greetings and some small talk, the ladies were led to a refreshing spread prepared by Mrs. Hilton. The ladies of the club included Mesdames Mary Harkins of Menlo Park, Mamie Glennan, Mary Winter, Maude Price and Augusta Geary. Other callers, nonmembers, were Mrs. Selma Locker and Mrs. Fred Taylor, and in dispersing the Pioneers wished Mrs. Winter many more anniversaries in California's glorious September.

George W. Whitehead of the law firm of Cook & Whitehead is attending a meeting of the state bar association at Del Monte, Monterey county.

At a bridge luncheon held Wednesday in San Jose at the St. Claire Hotel, when the Matron's Association of Santa Clara Valley Order of the Eastern Star, entertained the associate matrons, Mrs. Jean Forsyth of Sequoia chapter was hostess to Mrs. Marjorie Thompson, her associate matron.

Mrs. L. E. Werder and her son, William Werder, and Miss Desiree Heydenfeldt have returned from a week's visit at the Jay T. Cooper cottage in Santa Cruz. During the week, guests from Redwood City included Mrs. John Poole, Mrs. Ernest Werder, Mrs. Robert Van Sicklen and Mrs. Max Bartell.

Miss Margaret Henderson, who is attending the Dominican College at San Rafael, will be a guest of Mrs. Lila Kirkpatrick over the week-end. Miss Henderson was a member of the party that accompanied her grandmother, Mrs. Sarah Henderson to Europe last year, when Mrs. Kirkpatrick also made the trip.

Mr. A. I. Coffey, San Francisco and local architect, is recoverisg from a nervous breakdown at his residence on Arlington road, where he has been confined for the past six weeks. His attending physicians predict that he will be able to resume his business activities within a fortnight.

Lieutenant and Mrs. L. E. Sharon of March Field, Riverside, are visiting with Mrs. Sharon's brother, Mr. John Gill, and Mrs. Gill at their home on Hyde street. Lieutenant Sharon who has been adjutant at the March Field, has been transferred to San Antonio, Texas, and he and Mrs. Sharon will leave next week for their new home.

Mr. and Mrs. Hurbert R. Chapman, nee Miss Ruth Brown, whose marriage took place at the Little Chapel of the Flowers in Berkeley last month, have returned from their wedding trip to Canada and are settled in an apartment on the marina in San Francisco. Mrs. Chapman and Miss Katherine Belcher of Eureka have been visiting at the home of Mrs. Cecelia H. Graves on Edgewood road this week and returned to their homes yesterday.

CHURCH SERVICES

CHRISTIAN SCIENCE

First Church of Christ, Scientist Redwood City, California, corner Brewster avenue and Elwood street
Sunday Services 11:00 a. m.
Subject: "Unreality."
Wednesday services 8:00 p. m.
Reading room in church edifice open 2 to 4 p. m. except Sunday and holidays.

7th DAY ADVENTIST CHURCH SATURDAY

Elder E. H. Adams will preach the sermon at 11 a. m.

Old Methodist Church on Maple street, between Stambaugh and Middlefield road.

Sabbath School meets at 9:45 a. m. Miss Edith Roberts, superintendent.
Church services, 11 a. m.
Wednesday evening Prayer meeting at 8.

REDEEMER LUTHERAN CHURCH
Clinton Street at Jefferson Avenue
REV. J. E. MAROZIK, Pastor
Telephone 1114

The following services, to which young and old are welcome, will be held in our church on Sunday morning, October 4th.

9:45 a. m.: Sunday school, with classes for children of all ages, under the direction of the superintendent, Elden W. Tank.

11:00 a. m.: Public worship and divine service. The subject of Pastor Marozik's sermon, based on Matt. 5, 1-12, to be delivered during this service, will be: "Why Are Christians Truly Blessed, and Wherein Does Their Blessedness Consist?" The public is welcome.

The young people of our congregation will be guests of The Walther League of San Francisco at a picnic and outing, to be held Sunday afternoon at Oak Cove Park, near San Mateo. Transportation will be provided for all.

FRIST BAPTIST CHURCH

The beginning of October ushers in a new zeal of the members of the church.

Morning worship at 11:00. Communion service. Subject: "The Path of the Just is as a Shining Light That Shineth More and More Unto the Perfect Day."

Evening Evangelistic: Subject—"No Man Hath Hired Me, Or the Relation of the Unemployed to the Church."

Bible school meets at 9:45. Promotion Sunday.

B. Y. P. U. meets at 6:0.

Prayer and Bible study Thursday 7:30.

Choir practice Wednesday evening 7:30.

FIRST CONGREGATIONAL CHURCH
C. H. STEVENS, Minister
Phone 435-R

Fire Prevention Week. The Fire Department will attend with their paraphernalia. The pastor will speak on "The Savers of Lives" or Life! What is Life?

All firemen and their families and friends will find a cordial welcome.

Sunday morning at 10:45—Musical program. The ladies chorus will sing "The Good Shepherd" by Berri. Solo "Greatful O Lord Am I", Miss Ruth Stevens.

Quartet, "The Old Rugged Cross", by Bennard.

Mrs. Roy Hohberger, director; Mr. Fred Taylor, at the organ.

The Sunday school will meet promptly at 9:45. Be on time. Mr. Herman Phillips, superintendent.

Christian Endeavor Society at 6:45, Mr. Kenneth Bomberg, president.

The summer is over, begin your regular church attendance. You may look for a great service. Come prepared to enjoy it.

THE FIRST METHODIST EPISCOPAL CHURCH
Corner Broadway and Brewster
JESSE R. RUDKIN, Minister

The Sunday school service begins promptly at 9:45, Donald L. Bogie is the superintendent. Plans are under way for some important changes in our organization. There will be organized classes for all ages.

The Sacrament of the Holy Communion will be administered at the morning serivce 11:00 o'clock. Special music will be prepared for this service. All members and friends are urged to be present.

In the evening at 7:30 will co-operate with the Fire Department in observing "Fire Prevention Week", Mark E. Ryan and others of the local department will have a part in this program. The Boy Scouts and Y. M. C. A. boys are invited to assist.

Young Peoples service at 6:30, Mr. Fred Schmitz, president. This is a service conducted entirely by the young people of the church and they have some very interesting meetings discussing various problmse of youth.

The Woman's Home Missionary Society will meet at the home of Mrs. Jas. Dodge 216 Grand street next Wednesday afternoon 2:30. Mrs. Geo. Greeley is assisting the hostess and Mrs. Donald Bogie will lead the study. Mrs. O. R. Jones, president.

Livingston—New Catholic church edifice dedicated.

Carringtons Hold Faculty Reception

The reception and bridge party given at the home of Mr. and Mrs. Otis Carrington on Whipple avenue Wednesday evening for the new members of the high school staff, the faculty and office personnel, proved a very delightful affair for the seventy guests attending.

Arrangements were in the hands of Mr. Edwin deSmith, chairman, and the following committee: Mrs. Otis M. Carrington, Miss Mary Cowden, Miss Mildred Proctor, Miss Montana Delbon, Mr. A. M. Cuthbertson, and Mr. S. S. Mayo.

Chrysanthemums and other autumn flowers were used to decorate the rooms, and yellow and green table cloths made a color note in serving refreshments at the conclusion of the games.

Winning scores at bridge were made by Mrs. Fulton S. Woolbridge, Mrs. Robert Littler, Miss Marion Hosmer, Mr. James M. Eva, Mr. Don Kauffman and Mr. Albert Terremere.

Mr. and Mrs. John Munday Entertain

Mr. and Mrs. John W. Munday entertained at an informal evening of cards Saturday at their home on Durlston road.

Their guests were Mrs. A. A. Rogers, Mrs. Amelia Steffens, Miss Madeline Rogers, Miss Bernice Rogers, Mr. Robert Steffens, Mr. Harold Munday and Mr. Waldo Munday.

Last of Benefit Card Party Series

The final card party of a series of eight, given by the Hope Chest club in benefit of Mt. Carmel's new parochiol school, was held Tuesday afternoon, with Mrs. May Donnelly in charge of arrangements. The ladies who form this group are Mrs. Helen Donnelly, Mrs. Emmett Donnelly, Mrs. A. M. Donnelly, Mrs. R. D. McPhail, Mrs. Josephine McKeown, Mrs. Vincent Murphy, Mrs. T. J. Seufert, Sr., Mrs. T. J. Seufert, Jr., and Miss Nora Murphy.

The chest which will be disposed of at the fall bazaar was on display Tuesday and among the contents were green satin comforter, spread and dresser scarves, a 3 yard Italian cut work table cloth and napkins, 2 sets of sheets and pillow cases, 4 luncheon sets, woolen blanket, linen and bath towels.

Tuesday's party was well patronized, the following holding winning scores: Mesdames Tessie Jones, H. Jamieson, Amerigo Rossi, P. Locatelli, H. Libby, Bertha Palmer, Mary Casaretto, E. S. Gould, M. Stowll, M. Winiger, Hilda Hunt, Cecil Weiler, Tom Kane, T. Denike, Doris Nieri, J. S. Boedikker, Emma Lutje, J. Heath, Rose Jensen and Miss Anita Brady. A new series will begin next Tuesday.

Mrs. Bremner Entertains

Mrs. R. L. Bremmer entertained the members of the auditing committee of Gen. Geo. S. Evans Relief Corps on Wednesday afternoon at her home on Oakdale street, at a Dutch Whist party.

Winning scores were made by Mrs. Ida Thompson and Mrs. Maud Price.

Those present were Mrs. Thompson, Mrs. Price, Mrs. Daisy Barteaux, Mrs. Martha George, Mrs. Marie Lipp, Ms. Matrilda McNulty, Mrs. Bertha Potts, Mrs. Cora E. Tucker and the hostess, Mrs. Bremmer.

Refreshments concluded a pleasant afternoon.

Murphys Hosts To Card Club

Mr. and Mrs. Robert Murphy entertained the members of their card club Wednesday evening at their home on Birch street when several hours of contract birdge were played, followed by a supper. This was the initial meeting of the fall season.

Winning scores were made by Mrs. J. R. Hedge and Mr. Murphy.

Those who enjoyed the affair were Mr. and Mrs. W. G. Ebright, Mr. and Mrs. Sam Winklebleck, Mr. and Mrs. Lee Gurley, Mr. and Mrs. J. R. Hedge, Mr. and Mrs. Kendall Towne, Mr. Benton Lyons and the hosts, Mr. and Mrs. Murphy.

Woman's Club Hears Narcotic Talk

The Redwood City Woman's Club held a meeting yesterday, Mrs. Edward L. Kilbourne, the president presiding, Mrs. William I. Steele read the collect for the day. The minutes of the previous meeting were read by Mrs. A. J. Stebenne, the secretary. Reports were made by chairman of committees and from the garden bridge choral, dramatic, civic and study section. Mrs. May Lippman, former president of the club was greeted by Mrs. Kilbourne.

A group of new members were welcomed, including Mrs. Howard I. Wood, Mrs. T. L. Williams, Mrs. Nelson Andrews, Mrs. Roscoe Wyatt, Mrs. Audrey Cornwn, Mrs. George Hopkins and Mrs. Ella Morris.

Mrs. Hrbert Clattenberg, chairman of the Kiku Matsuri committee for the club, reported on the sale of tickets. Her committee consisted of Mrs. Rupert Johnson, Mrs. Chas. Holt, Mrs. Max Bartell and Mrs. George Chevassus. This group will also serve as a reception committee at the chrysanthemum gardens Saturday afternoon.

Mrs. F. M. Perkins made a request for the members of the club to sew on layettes.

Mrs. Walter Sterling announced that Trillium Troop of Girl Scouts, which the Woman's Club is sponsoring, will present a play, Thursday afternoon, October 15 at the club house.

Faye Ellen Kennedy gave two readings, "Boys" and "The Brat."

The speaker of the afternoon was Mr. Easel A. Rowell, state organizer and lecturer for the White Cross anti-narcotic association. Mr. Rowell has been engaged in the suppression of the dope traffic for 33 years, and said in part:

"It cost $7 a day to be an addict, the dope costing $2 per grain. Addicts make others addicts of their own mates, although no one wishes to become an addict. It takes from three to five years to cure anyone who has used drugs and then the chances are only one in a thousand. One-half to two-thirds of all addicts are made while under the age of 21 years. One half to nine-tenths of all crime is committed by drug addicts and ninety percent of all premeditated murders are committed by users of the drug.

The life of an addict is about 10 years and Japan is today the only nation not using drugs at all.

Peddlers frequent public dance halls, card parties and pool halls, usually using cocaine in plying their trade. The effect of this particular drug is very exhilarating at first. Heroin is one of the most deadly drugs, leaving the users absolutely without any conscience. The price of drugs is $16,000 per pound, $1.000 an ouncce and $30,000,000 per ton. Statistics show that $50,000,000 worth of dope are sold in California alone each year.

The Rockefeller Foundation has issued a book of 800,000 words on the drug traffic.

The use of drugs has proven to be a disease far worse than cancer or leporsy and more incurable."

Mr. Rowell lectured yesterday and today at the Sequoia high school.

The tea hostesses for the day were Mrs. F. S. Gregory and Miss Vera Gerwin.

Koh-i-nor Club Plays Whist

The Koh-i-noor club was entertained Wednesday evening at a Dutch Whist party, held at the home of Mrs. F. G. Schweickert on Maple street.

Winning scores were held by Mrs. Ida Zimmerman, Mrs. Anne Collins and Mrs. Rose Hecht. A supper was served at the conclusion of the games. Those present were Mrs. Zimmerman, Mrs. Collins, Mrs. Hecht, Mrs. I. C. Drathman, Mrs. Augusta Sharkey, Mrs. Mary Hogan, Mrs. Margaret Cullen and the hostess, Mrs. Schweickert.

Mrs. Johnson Bridge Hostess

Mrs. Milton E. Johnson was hostess to the members of her bridge club Wednesday evening at her home on Lowell street, Wednesday evening, serving refreshments at the conclusion of the games.

Miss Dolores Lyons and Miss Katherine Belcher made high scores at cards.

Those present were Mrs. Hurbert Chapman (Miss Ruth Brown) Miss Margaret Cullen, Miss Claire Foley, Miss Marie Pauline O'Connell, Miss Dolores Lyons, Miss Margaret Matthews, Miss Eleanor Hynding, Miss Agnes Flynn, Miss Katherine Belcher and the hostess Mrs. Johnson.

Choral Section Discusses Opera

The Redwood City Choral Section met Wednesday morning at the club house.

Spirited discussion of the opera "Carmen", heard by the section the previous evening, occupied considerable time and was followed by practice of some of the chorus work of the opera. Rehearsal of the songs to be sung at the San Mateo County Fall Flower Festival on October 23rd under the direction of Mrs. Roy Hohberger, and the singing of the music of California composers to be presented to the club in November, concluded a splendid meeting which boasted a full attendance.

Mrs. Briggs Is Honored at Party

Mrs. Samuel E. Briggs was the honoree at a birthday dinner party Wednesday evening when her sister, Mrs. Craig Nola was hostess at her home in Eddy street in San Francisco.

Present were Mr. and Mrs. Samuel E. Briggs, Mr. and Mrs. Henry Trask, and the hostess, Mrs. Nola.

Later they all attended a theatre in the city.

Mrs. Max Bartell Entertains Friends

Mrs. Max Bartell was hostess to a small coterie of ladies on Wednesday at her home in the foothills at luncheon, followed by several hours at contract bridge. Those who made up the foursome were Mrs. L. E. Werder, Mrs. Owen Van Duyn, Mrs. A. J. Weiss and Mrs. Bartell.

Iversons Attend Nephew's Wedding

Mr. and Mrs. Mark J. Iversen attended the wedding of Mr. Iverson's nephew, Mr. Edward Bache and Miss Elsie Reeve at the Westside Christian church in San Francisco last Saturday evening.

The ceremony took place at 8:30 o'clock. The bride was attired in a beautiful conventional white satin wedding gown with a long tulle veil. She had a large bridal party. Mr. Bache was atended by his brother, Mr. Arnold Bache, as best man.

A reception and supper were held in the banquet room of the church bringing together many relatives who had not met in years.

The young couple left on a wedding trip to Los Angeles and on their return will make their home in San Francisco.

Sonoma—Don Theatre formally opened.

NORGE
Electric Refrigerator

The last word in modern refrigeration.
Inspect them
SATURDAY, OCT. 3rd
at the
HACIENDA GARDEN APARTMENTS
San Carlos
INSTALLED BY
BOLES RADIO DEN
Telephone Redwood 999
For Information and Terms.
2618 BROADWAY REDWOOD CITY

We Invite You to the
FORMAL OPENING
Saturday, October 3rd.
of
Hacienda Garden Apartments
Located 2 blocks West of El Camino Real
On San Carlos Avenue,
SAN CARLOS
Individual Bungalows of Old Time
Spanish Architecture
with Ultra Modern Conveniences.
Four and five-room apartments.
Each Apartment Equipped with
Individual Entrance — Garage
Furnace and Refrigeration.
SEE
R. A. KLASSEN, owner
On premises for leasing arrangement,
or any San Carlos Real Estate Dealer.

BURKHART'S
Used Car Market
OPENS
With the largest and most complete stock of reconditioned and guaranteed automobiles ever assembled in San Mateo County.
In addition to this large selection, we are in position to furnish any make or model within twenty-four hours.
Our prices are fair; trade-in allowances good and terms the best.
Open Sundays and Evenings.
2317 Broadway
Redwood City

MENLO PARK

Tommy Tucker and his radio stars of station KQW, San Jose, will give a three-hour entertainment in the school auditorium this evening. Admission will be fifty cents. Half of the proceeds will go towards the unemployment fund of this city. The program will continue for three hours.

Miss Esther Bearce, the pretty daughter of Mr. and Mrs. H. H. Bearce, has enrolled at the San Jose State Teachers' College. She will shortly join the vast army of rod wielders.

Frank C. Williams, aged 64, who passed away last Saturday was well known here. The remains were forwarded to his old home in Twin Falls, Idaho. Five sons and a sister survive him.

The unemployment committee held its weekly meeting Friday evening last at the city hall. Chairman Hoss outlined a program that was unanimously accepted by those present. The many suggestions offered by the chairmen were well received. Mayor Weeden also spoke on the matter of caring for the itinerant's suggestion that the state and nation had thus far done nothing towards making provisions for this class of the unemployed. Mrs. Devol followed with some timely suggestions. It was agreed that the twenty-five gum trees on University Drive are to be cut down and the stumps removed for $2.50 a piece. It is estimated that the trees will contain 180 cords of wood, which when cut up will be sold to Edward Derry for $7.50 a cord It is planned to give the unemployed $5 a cord for cutting the wood into proper lengths. By this plan several men will be employed for weeks. The trees must come down as the street improvements are about to be started on that street, make it imperative.

J. H. Beardsley, a former Menlo Park printer, has moved here from Berkeley to occupy one of his houses on Doyle street. Mr. Beardsley was married last June to a charming Berkeley lady. Mr. Beardsley is a World War veteran.

A benefit fete will be held at the pretty estate of Peter Bush in Menlo Oaks on Sunday, October 18. It will consist of card playing, games for children, a program of music and songs It is to be a day of pleasure. Refreshments will be served during the day to the delight of all. Good prizes are to be provided for those winning at cards. A big sum is expected to be realized that will be distributed to a worthy cause. Those attending are sure of an enjoyable time, as Mr. and Mrs. Bush will leave nothing undone to make it pleasant for all.

The tidy sum of $101 was realized at the food sale last Saturday for the unemployed cause. Those in charge of the affair worked like beavers to sell the big supply of home cooked foods so kindly donated by the townspeople.

Mr. and Mrs. Leon F. Douglass and Mr. and Mrs. Victor Eisner of Menlo Park are in New York, where they are staying at the Ambassador Hotel.

Rev. Father John F. Byrne, 52, pastor of St. Lawrence Catholic church, Oaklahoma, died last week at the rectory after an illness of over a year. Father Byrne was the assistant at the Church of the Nativity, when Father Lyons was the pastor in 1910.

Father Byrne had been at St. Lawrence Church for four years. San Francisco was his birthplace and his preliminary education was received at Sacred Heart College here and at St. Patrick's Seminary in Menlo Park.

In 1906 he became a reporter on the editorial staff of The Chronicle, leaving a year later to edit the Tidings, official newspaper of the Los Angeles diocese of the Catholic church. After several years he resumed his studies for the priesthood, completing his education at St. Bernard's Seminary, Rochester, N. Y. One of his teachers there was Rev. Edward J. Hanna, now archbishop of San Francisco.

He was ordained in 1910.

Ross Cox has leased a home on Chestnut street, and he and his family have moved into it. Mr. Cox for years was the efficient superintendent of Felton Gables, which subdivision was sold recently, making it necessary for him to seek other quarters.

Police Commissioner Crane leaves today for Stockton, his old home, to spend a few days amid the scenes of his youthful dreams. Mr. Crane was born in the Slough City, and was a boyhood friend of Governor James H. Budd.

The Masonic Temple Association is planning to give a card party in the temple on Wednesday evening, October 7. Good prizes are to be offered the winners. A big crowd of fans is expected.

The city council met in special session Tuesday evening, all members being present.

A bond of the Bear Gulch Water Company presented to the council to be forfeited if the company fails to comply with the ordinance compelling all utility concerns to replace streets in good condition after excavation by said concerns was accepted.

The matter of installing flash light signals at the Oak Grove avenue was taken up and discussed. A lengthy petition was read from the residents in the vicinity of the crossing, asking that the signals be not installed for the reason that the noise from the bells would be annoying and would work a hardship upon the business houses adjoining and would tend to decrease the value of property in the vicinity. On motion of Blake, seconded by Dale a resolution, prepared by the city attorney, was adopted requesting the railroad company not to install the signals, and asking that the present system be maintained. The clerk was instructed to send one of the resolutions to the company and another to the state railroad commission, which granted the request of the railroad company to put in the signal system.

The federal prohibition agents made a raid on illicit liquor houses outside of the city limits during the week, arresting a number of violators of the Volstead act.

The National Council of Catholic Women is planning a food sale for November. This annual affair is usually successful.

J. C. Brown has moved his grocery store to his new quarters at his residence on Santa Cruz avenue. It is understood that the vacant store is to be rented as a first-class millinery emporium

COURT NOTES

In the Superior Court in and for the State of California, County of San Mateo. Present Hon. Geo. H. Buck. Dated October 1, 1931.

Estate of Henry C. Finkler, deceased. Petition for Probate of Will and Letters Testamentary. Motion to set contest for trial. Petition for Probate of Will and Letters Testamentary. Motion to strike out amended petition for probate of will and appt. of executors. Submitted.

Estate of Edward P. Jones, deceased. Petition for Probate of Will and Letters Testamentary. Admitted.

Estate of Margaret Viano, alias, deceased. Petition for Probate of Will and Letters Testamentary. Admitted.

Estate of William O. Manson, deceased. Petition for probate of wil land letters of administrator with will annexed. Admitted.

Estate of Domenico Pierano, alias deceased. Petition for letters of admin. Granted.

Estate of William T. McLaflin, alias, deceased. Petition for letters of admin. Granted.

Estate of Erle Saffrans Kreider, deceased. First and final account and petition for final distribution. Settled and distributed.

Estate of James James Walters, deceased. First and final account and petition for settlemenet and final distribution. Continued to Oct. 8.

Estate of Edward Burre, alias, deceased. First and final account and petition for distribution. Settled and distributed.

Estate of John Henry Sampson, alias, deceased. First and final account. Report and petition for final distribution. Settled and distributed.

Estate of David William Crowley, deceased. First and final account and petition for final distribution. Settled and distributed.

Estate of C. S. Maltby, alias, deceased. First and final account and final distribution. Settled and distributed.

Estate of John J. Shields, deceased. Petition for distribution of estate. Continued to October 15.

Estate of Florence Erie Hermighaus, deceased. Petition for distribution. Con. to Oct. 8th.

Estate of Josephine A. Phelps, alias. Petition of trustees for instructions as to distribution of trust fund held for benefit of heirs of Elizabeth Bentley. Granted.

Estate of Mary Heron Acheson, deceased. Return in collection and order confirming collection. Con. 2 weeks.

Estate of Joseph M. MacDonough, deceased. Return of sale of real estate and petition for order confirming sale. Confirmed.

Estate of Maude Estella Howard, alias, deceased. Return and accunt of sale of persona property and petition for confirming. Confirmed.

Jesse Bent, et al vs Walter Buckingham, et al. Demurrer of Walter Buckingham to Second amended complaint. Submitted.

William L. Laurence vs Thomas F. Bell, et al. Motion for order to transfer action. Demurrer of Thomas F. Bell and John J. Bell. Con. to October 15th.

William Dean Privette, Jr., vs Paul Biber, et al. Demurrer of deft. to complaint. Submitted.

Ethel R. Enos vs Frank Enos. Demurrer. Sustained 10 days to amend.

Gladys Langfield vs R. M. Langfield. Demurrer of Plaintiff to cross-complaint. Motion for pendente lite, attorney's fees and costs. Submitted. Motion Granted.

Ann Merrill vs Ralph D. Merrill. Order to show cause in remodify, final decree. Continued to Oct. 8.

Sarah Lynch vs Joseph H. Lynch. Order to show cause. Continued to October 8.

Leona Meyer vs Ernest A. Meyer. Order to show cause in re fees and costs. Continued to October 15.

Helen Rosegrant vs Charles Rosegrant. Order to show cause and rest. order. Granted.

In the matter of term of Joint Tenancy Interest in Real Procerty of Esther P. Jones. Petition to terminate joint tenancy. Granted.

In matter of petition of Dennis F. Flaherty to terminate life estate of Helen D. Flaherty. Further hearing.

Petition of Sarah Maud Blue to terminate life estate of Ellen Allison, deceased. Con. to Oct. 8.

M. J. O'Keefe vs Bush Finnell, et al. Motion to dismiss appeal. Granted.

Clara Rotodo vs Fred Rotondo. Motion for alimony, fees and costs. Granted.

Joseph Bento, as administrator of Estate of Carlos F da Cruz vs Leland Merrill, et al. Motion for new trial. Continued to October 8th.

Edward H. White vs Joseph E. Shearer, et al. Motion for order to modify, confirm sale. Continue to Oct. 8th.

Loretto M. Haas, etc. et al vs Frank O. Long, et al. Motion to consolidate cases No. 19026; 19027; and 19097 for trial. Granted by stipulation.

G. Paoli vs Latham Sq. Corp, etc. Order of examination. Continued to October 8th.

San Mateo Planing Mill Co., a corp. vs Thomas C. Hughes, et al. Order for supplementary examination. Cont. to October 15th.

Edward J. Miller vs Jose A. Lim. Settlement of Transcript. Settled.

John H. Sullivan vs Peter Prestinari, et al. Settlement of Transcript. Continued to Oct. 8th.

George DeMartini vs Frank Takata et al. Intention to move for new trial. Continued to October 8th.

City of San Mateo, etc vs Church of St. Matthews, etc., et al. Trial. Continue to Oct. 7th.

Isaye Osake vs Kotaro Osaki. Trial Continued to Oct. 8th.

Vivian Mulford, et al vs Milton Legard. Trial. Continued.

Dolores Gilcrest vs Clarence T. Gilcrest. Further hearing. Order to show cause in re contempt. Continued to October 8th.

The People vs George Linville. Arraignment. Dropped.

The People vs E. John Lloyd Jones. Arraignment. Continued to Oct. 8th to plead.

The People vs William M. Hoover. Arraignment. Continued to October 8th.

DOLLAR DAYS are here again!

Again we will sell roundtrip tickets to all places on our Pacific Lines for approximately 1c a mile ($1 for each 100 miles). Good on ALL TRAINS, in coaches or in Pullmans.

LEAVE FRIDAY SATURDAY OR SUNDAY OCT. 9, 10, 11

Be back by midnight, October 19. This gives you as many as 11 days for a trip. (Minimum "Dollar Day" roundtrip fare, $1.)

ROUNDTRIP EXAMPLES:

Los Angeles	$ 9.65
Portland	16.75
Reno	5.85
Fresno	4.80

Southern Pacific

H. H. EILERS, Agent, Phone Redwood 281

ANOTHER STAR FALLS

Latest of the Hollywood film colony to venture into matrimony is beautiful Rita La Roy. The lucky man is Capt. Ben Hershfield, motion picture executive.

Vina Delmar Best Seller Novel "Bad Girl" Picturized by Fox

"7th Heaven" Director, Frank Borzage, in Charge; Sally Eilers, James Dunn Romantic Leads

"Bad Girl," Vina Delmars profound study of motherhood as it affects a typical young couple of New York's working class, sensational best seller among recent novels of youth, and smash stage hit of the past season, has now reached the screen with Sally Eilers and James Dunn in the co-featured leads.

Frank Borzage, known as the master interpreter of pathos and human emotion, directed this Fox film production which will be the featured atre. Much of the emotional appeal of the film is said to be due to Borzage's aptitude for portraying the intense drama of life and love.

Briefly, the story deals with the romance of a young couple who loved too well before they were married. Sally Eilers, as the heroine, is shadowed with the stigma of being known as a "bad girl," whereupon her sweetheart, enacted in the film by James Dunn, agrees to marry her.

Sallys happiness at this prospect is dimmed by her brother's cruel treatment of her in forcing her to leave home, but it is soon renewed when she is married and settled in a comfortable little flat. Then the realization that a baby is coming brings conflict into their home.

Their worries, fears, and sometimes laughable experiences during this trying time in their lives make up the body of the drama which is rich in gripping, human interest qualities.

An admirable supporting cast surrounds the co-featured principals in this production which is said to have been most lavishly staged and produced. It includes Minna Gombell, Frank Darien, William Pawley, and many others.

Edwin Burke, author and dramatist of many past stage and screen successes, adapted "Bad Girl" in continuity and dialogue for the screen version. According to advance reports from cities where this film drama has played, it tells its story with absorbing interest.

Building Permits

The following building permits were issued by City Building Inspector I. C. Drathman during the week:

G. B. Casaretto, 160 Oxford street, residence, $2000.

Emil Steinegger, 337 Lowell st., residence, $4750.

Paul Buthman, 121 Somerset st., residence, $4000.

M. A. Speers, 1860 Harding avenue, dwelling, $2000.

L. Dell Aquila, moving dwelling, $400.

G. Nordstrom, 53 Woodrow st., residence, $4000.

J. A. Waldron, 232 Fulton street, alterations and repairs, $50.

T. J. Seufert, 157 Iris street, vent, $12.50

George Hopkins, 54 Fulton street, vent, $12.50.

R. S. Johns, 171 Iris, vent, $15.00.

H. J. Fitzgerald, 250 Iris, vent, $12.50.

M. J. Quinn, 109 Warwick, vent, $15.00.

R. H. Thompson, 140 Stratford street, vent, $10.00.

Road oiled from Fort Bragg to Mendocino.

QUALITY AT A PRICE

If you are particular—you will find "That Tell-tale Taste" in meats at

PALACE MARKET

HARRY GELBMANN
Free Delivery
825 MAIN STREET REDWOOD CITY PHONE 22

Friendly Indians Join "Pow Wow" To be Held in S.F.

Four Local Lads Sing Over Radio to Advertise Big Event

The Sicux Friendly Indians of Lincoln school, now number twenty-eight members. Four of their numbers will participate in the Californiad competition in Indiancraft at Golden Gate Park in San Francisco on Saturday morning. Billy Dusel, who is the Associate Big Chief of the tribe, will enter his work in the shield and Indiancraft collection for older boys, while his brother, John Dusel, will enter in the same classification in the younger boys' competition. Jimmie Argo and H. Simons will enter in the younger boys' shield competition. A number of the other members of the tribe will participate in the Pow Wow but not the competition.

The only other tribe from this section which will enter the competition will be the Shasta Friendly Indians of Palo Alto and in the older boys section the Fremont Pioneers from Mayfield.

Four Redwood City boys who are members of the Friendly Indians and Redwood City Boys' Chorus, sang over station KYA on Monday at 2:00 p. m. The boys sang two songs which were composed by Roy A. Hohberger, the local secretary of the Young Men's Christian Association and two other numbers. The program was a special invitation to all Friendly Indians of northern California to attend the big Pow Wow which will be held near the children's playground in Golden Gate Park on tomorrow morning.

Mayor Rossi of San Francisco, who was adopted by the Friendly Indian Tribes of San Francisco in front of the city hall there about six months ago, issued the invitation to all tribes to be present.

Roy A. Hohberger, who is the originator of the Friendly Indian idea, will give a brief description of this popular program for younger boys.

The boys who participated in this program were Tommy Williams, Malcome Waite, Robert Sneed and Robert Bright.

MARRIAGE APPLICATIONS

The following applications for marriage licenses were filed in the office of County Clerk E. B. Hinman during the week.

Dale Churchill, 35, Alece L. Eouger Turner, 21 both of San Francisco.

James McCleane, 25, Santa Maria, Madeline Grunsky, 26 Bakersfield.

James E. Duggery, 21, Dorothy Massey, 17, San Jose.

Frederick J. Moller, 38, Bernice R. Monett, 37, both of Oakland.

Rudolph Q. Dauglass, 24, Las Angeles, Susanne A. Jeannot, 22, San Francisco,

Jack Civelo, 21, Edith Royce, 16, both of San Francisco.

Frank Piraro, 23, Josephine Patrelle, 22, both of San Jose.

Robert A. Waring, 49, La Honda, Martha Schwarz, 48, San Francisco.

Edmund P. Karren, 21, Catherine Jeans, 18, both of Daly City.

Adolph Spinelli, 20, Margaret Tyrrell, 18, both of South San Francisco.

Norman E. Summers, 21, Claire Bencich, 21, both of San Francisco

Robert L. Novdward, 50, Mary H. Natson, 40, both of San Jose.

Robert O. Perrine, 25, Ferna M. Baker, 27, both of Milwaukee.

Louis Fagolo, 21, Mary Opal Bunce, 18, both of San Jose.

Huey E. Burris, 32, Eleanor Berti, 42, both of San Bruno.

Marion C. Pence, 24, San Francisco, Ethel H. Linnes, 24, Oakland.

Sacramento — Church of Sacred Heart edifice, costing $150,000, dedicated.

Recognized Leaders
Thompson's Barber Shop and Beauty Parlor
2069 Broadway
Phone 298-W

HOLLYWOOD'S FILM SHOP

HOLLYWOOD, Cal., Oct. 2 — (UP)—There may be something to this home talent movie contest business after all.

Ever since the flicker industry got its start in Hollywood theatres all over the country have staged contests in which he lucky girl or sometimes boy, was to gain fame as a movie star. Buddy Rogers, it is said, got the film bug in that manner back home in Olathe, Kan.

The craze apparently died down for a time, but it appears to have been revived by Warner Brothers. At any rate two 17-year-old girls, who won home town theatre contests, worked in Marilyn Miller's picture, "Her Majesty, Love," and are reported to have scored favorably with the executives.

The girls are Shirley Chambers and Geraldine Barten. Miss Barten lives in San Pedro, Los Angeles harbor town, while Miss Chambers lives in Huntington Park, a suburb to the south of Hollywood and Los Angeles.

Warner Brothers staged a "home talent movie" contest in both towns. Darryl Zanuck, head of production for the studio, viewed the films at a private showing and gave each girl a contract.

Although she declared she never would follow in the footsteps of her sisters, Lois Wilson and Diana Kane Fitzmaurice, and seek a movie career, Connie Wilson Lewis found the lure too strong and entered pictures. Her present role is a featured part in Torchy comedies, produced by C. C. Burr.

Odd Fellows to Take Gavel to Coastside

Bay View Lodge of Odd Fellows will visit members of Ocean View lodge at Halfmoon Bay tomorrow night when a delegation from here will take the traveling gavel to be delivered to the coastside lodge. The gavel was brought here by members of Bay City lodge of San Francisco, and will remain a month in each of the lodges of the county. When all lodges of the county have had the gavel, the one which has had the largest percentage of attendance during the time it was in its possession will have the honor of delivering it to the lodges of Santa Clara county.

It is the intention of the Odd Fellows to have the gavel go into every lodge of the state before it is again returned to San Francisco, where it originated.

Vigilantes Group Anti-Crime Move

SACRAMENTO, Sept. 29.—(UP)—The viligantes are coming!

Articles of incorporation of the United Viligantes of America, a non-profit San Francisco organization, were filed today with the secretary of state.

According to the articles it will be the duty of the organization to secure and distribute inormation concerning legislation, the execution of laws and administration of justice; to discourage inefficiency, unfairness, corruption and improper conduct of public officers; to forestall the growth of Bolshevism and anarchy and otherwise teach patriotism, and to protect members from unfair oppression.

NOTICE

For the convenience of the clients of C. D. Swett, an office at 2626 Broadway is established, where losses may be reported and insurance payments made

PHONE 176

C. D. SWETT & CO.

Wake Up Your Liver Bile —Without Calomel

And You'll Jump Out of Bed in the Morning Rarin' to Go

If you feel sour and sunk and the world looks punk, don't swallow a lot of salts, mineral water, oil, laxative candy or chewing gum and expect them to make you suddenly sweet and buoyant and full of sunshine.

For they can't do it. They only move the bowels and a mere movement doesn't get at the cause. The reason for your down-and-out feeling is your liver. It should pour out two pounds of liquid bile into your bowels daily.

If this bile is not flowing freely, your food doesn't digest. It just decays in the bowels. Gas bloats up your stomach. You have a thick, bad taste and your breath is foul, skin often breaks out in blemishes. Your head aches and you feel down and out. Your whole system is poisoned.

It takes those good old CARTER'S LITTLE LIVER PILLS to get these two pounds of bile flowing freely and make you feel "up and up." They contain wonderful, harmless, gentle vegetable extracts, amazing when it comes to making the bile flow freely.

But don't ask for liver pills. Ask for Carter's Little Liver Pills. Look for the name Carter's Little Liver Pills on the red label. Resent a substitute. 25c at all stores. © 1931, C. M. Co.

On Guard!

FIRE PREVENTION WEEK OCTOBER 4TH TO 10TH

Thoughtful people throughout the United States will again observe Fire Prevention Week, as suggested by the President in his annual proclamation.

This year October 4th ushers it in. Commercial, civic, social and other organizations will hold appropriate meetings. Millions of school children will take part.

You can make a definite contribution to Fire Prevention Week by increasing your efforts to safeguard your own home and business.

STOCK FIRE INSURANCE

has always been an active factor in Fire Prevention Week—through the National Board of Fire Underwriters and other organizations, and through its local agents in all states.

The purpose of Fire Prevention Week is not only to reduce the fire waste, but to save human lives. In doing that, further reductions in the average cost of insurance will be justified—a cost that has consistently declined for many years.

THE NATIONAL BOARD OF FIRE UNDERWRITERS
85 John Street, NEW YORK
CHICAGO, 222 West Adams Street • SAN FRANCISCO, Merchants Exchange Bldg.
A National Organization of Stock Fire Insurance Companies Established in 1866
These Companies are represented by Capable Agents in your community

W 401

1931 Declared To Have Been Most Serious Fire Year in California

SACRAMENTO, Oct. 1—(UP) — In one of the most serious years in the history of California, forest fires burned over four times as much acreage as in 1930, the state department of natural resources reported today.

The figures, based only on reported fires in areas patroled by the state, reveal that there were 679,909.23 acres burned up to September 1 of this year as compared to 154,453.14 acres blackened by September 17, 1930.

Of the total area burned this season, 21,061 acres represented merchantable timber, 18,005 acres, production timber, and 15,733.25, potential timber acreage.

The remainder of the fires were classified as brush, 354,774.30 acres; grass, 268,894.46 acres, and grain, 1,440.72 acres.

The loss for the year to September 1 is estimated at $889,012.93 as compared to the $283,146.74 loss in 1930. The timber losses are placed at $121,410.59; range, $152,585.12; grain, standing and sacked, $86,314.25, and improvements $528,702.97.

In commenting on the huge increase in losses, officials of the state division of forestry pointed out that the season was much more severe than normal because of "highly inflamable weather conditions and the wide prevalence of incendiarism, due in the most part to unemployment."

The total number of fires this year was 2,595 in state areas, while the record for 1930 showed 1,621 blazes for a similar period.

Inasmuch as the statistics apply only to state patrolled areas, the entire loss for California as a whole may be several times the departmental figures.

The state summary does not include national forest fires or fires in districts such as Yolo, San Joaquin, Stanislaus, Merced, San Mateo and Glen counties which are not included in the co-operative agreement areas.

Since September 1 there have been a number of fires, particularly in Mendocino county, so that the totals of acreage burned and losses will show a substantial increase over the initial summary, state officials pointed out.

Leader Returns

Dr Hilario Moncado, president of the Filipino Federation and leader of Philippines movement for independence, who arrived in Los Angeles Tuesday from Manila. Moncado, who has just completed a survey of the Philippines, will shortly prepare a report for submission to Congress.

Birth Rate Drops During Hard Times

San Mateo County Is Not Affected by General Rate Decrease

By MELVIN LORD
(United Press Staff Correspondent)

SACRAMENTO, Cal., Sept. 28 — (UP)—California apparently is not going to have a bumper "crop" this year.

During the first six months of the year there were 40,255 births in the state as compared to 41,726 for the same period during 1930, the state department of public health reported today.

While the state as a whole showed a decrease, 22 of the 58 counties recorded gains in births, the report revealed. Santa Clara county had the best record with a gain of 91, and Alameda was second with an increase of 75 births.

In San Mateo county 351 babies were born between January and June this year, while 1930 saw 333 births during the first six months of the year.

In an analysis of the statistics according to racial divisions, the report reveals that the "Negro, Indian and Chinese births show increases, while the births of white, Japanese and Mexican children decreased to account for the general loss throughout the state."

There were 31,133 white children born during the six months, 605 Negroes, 177 Indians, 390 Chinese, 1,093 Japanese, 6,)676 Mexicans and 181 children of other races.

While it is difficult to explain a decrease in births while the population is increasing, it has been shown that there are fewer children born during periods of economic stress than at so-called normal or prosperous times, it is claimed.

It is not anticipated that the report of the last six months of the year will be such that the number of births for the whole year will show an increase over the 1930 total.

Los Angeles county, with its huge population, was far ahead of other counties in the number of births with 15,450 reported during the period. San Francisco was second with 3,800 births. Alpine county held its own with last year's record—one birth.

EDITOR BUYS FISHING PARK

MONTROSE, Colo., (UP)—William Allen White, Kansas editor, probably will do his fishing hereafter in Colorado. With a group of Kansas associates he has purchased 160 acres of land in Child's Park above Lake City. The group plans to establish a fishing resort. Reports from Lake City revealed that White and his associates also had purchased a half block of ground and some old buildings in the old mining town. With this property, it was said, they will establish a park and fish pond.

40 YEAR OLD APPLE EXHIBITED

SILVERTON, Ore., UP)—Mrs. Alice Small is exhibiting a winesap apple which she has had for 40 years. The apple shrunk considerably from it original size, but never decayed. It now has the size and appearance of a dried Italian prune.

PARIS STYLES

By MARY KNIGHT

PARIS, Oct. 2—(UP)—Tongues are wagging again—and if we want to show how smart we are we will keep a sharp tongue in our shoes. It has been a long time since we've worn tongued shoes, but they are here again and thoroughly in accord with the new styles. There will be an almost puritancial atmosphere to some of them—the ones that carry bright and shiny silver buckles over their bases and show about an inch of wider tongue at the top.

The new zippers for wet weather are being made with longer and wider tongues that come up over the top and turn down like a cuff. This gives ample opportunity to use two colors in rainy outfits, or even an extravagant three.

We are going through another season of reptile shoes adapted to the new modes, and there isn't a more practical one we could hope for. Reptile skins never show wear. They are inclined to absorb water, but they never lose their shape which more than makes up for that.

Suede and patent leather are also good, and for evening many new brocaded slippers and plain lames are being shown with notices that they can be made up to match any evening gown.

PITTSBURGH SEEKS BURROS

PUEBLO, Colo., (UP) — Pueblo "burro dealers" have been requested, in a wire to the Chamber of Commerce, to communicate with the Shipley Massingham Company of Pittsburgh, quoting the going prices on from 10 to 20 first class borros.

..HEAT..

THAT KEEPS YOU WARM

JUST OUT

the new WEDGEWOOD Console CIRCULATOR

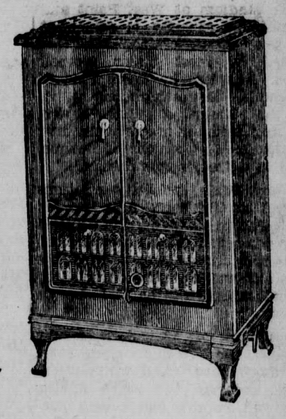

In Grained Walnut Porcelain

For Use With Natural Gas Tank Gas

Circulates a large amount of heat quickly and maintains a clean, healthful heat. Made in two sizes.

Welded Gas Tight and Vented.

No Unpleasant Gas Fumes.

Two or three room size - - - - - $48.50
Three to five room size - - - - - - 58.50

SEE AND ORDER ONE TODAY

SPECIAL TERMS

WIN A JOHNSON ELECTRIC FLOOR POLISHER FREE

Get Contest Blanks Here. 1000 To Be Given Away

Hull Bros., Inc.

205 MAIN at BROADWAY — PHONE 81

DISCRIMINATING

REGARD TO BEAUTY

Your hair is your crowning glory. It deserves particular thought and care.

After vacation and out-of-door play, your hair and skin need special attention.

During the month of October we are giving an

ARNOLD'S STEAM OIL TREATMENT with steamer to correct dry, brittle or lifeless hair.

Special - - - - - - - - - - - - $1.00

Special milk pack for dry and sunburned skin - - - - - - - - $1.50

Why Not Telephone 797 Now For an Appointment?

THE MARINELLO BEAUTY SHOP

763 Highway, near Broadway

VITALITY

A DEPENDABLE STAFF

The man who adopts chiropractics as his mainstay for health and vitality leans upon a dependable staff. With your spinal column and nerves in normal harmony you feel sound and vigorous from the time you get up until you go to bed.

DR. ROBERT C. FRAZIER

CHIROPRACTOR

FOR AN APPOINTMENT PHONE 893

Residence Phone Redwood 1669

24 BROADWAY, REDWOOD CITY

PART OF THE COMMUNITY

No business is more intimately connected with the life and growth of the community than the Home Town Newspaper. It lives on the life of the community; it thrives on that which aids the community; it fosters every movement which is toward the betterment of the community. The Home Town Paper is your community in miniature; a reflection of its life, its growth, its pleasures; hopes.

To live without your Home Town Paper is to live apart from the rest of your town—to miss a vital part of its life.

Redwood City Standard

Redwood City Times-Gazette

Combined Subscription Price

$3.00 per year

HOW IT BEGAN

By Russ Murphy and Ray Serwusky

ST. BERNARD DOGS

THE MONKS IN THE SWISS ALPS WANTED A DOG HARDY ENOUGH TO STAND THE SEVERE WINTERS AND BE OF SERVICE IN RESCUE WORK. THEY CROSSED A SHEPHERD DOG WITH A MONGREL WHICH WAS PART DANE AND PART SPANISH MASTIFF, AND DEVELOPED THE ST. BERNARD. THESE DOGS TAKE THEIR NAME FROM THE FAMOUS HOSPICE IN THE ALPS.

EARTH THROWN UPON A COFFIN

THE ANCIENTS THOUGHT THAT THE SPIRIT OF AN UNBURIED CORPSE COULD NOT REACH THE ELYSIAN FIELDS, BUT WANDERED AROUND DISCONSOLATE UNTIL SOMEONE PAID THE CUSTOMARY FUNERAL RITES. IT WAS THE PRACTICE OF EACH ATTENDANT TO THROW A HANDFUL OF EARTH ON THE GRAVE, AND WE STILL DO IT.

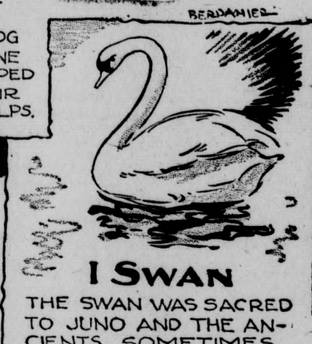

I SWAN

THE SWAN WAS SACRED TO JUNO AND THE ANCIENTS SOMETIMES SWORE BY JUNO'S SWANS. THIS CUSTOM FOUND ITS WAY INTO A MIDDLE ENGLISH EXPRESSION, "I SWANNY," MEANING "I SWEAR." SHORTENED TO "I SWAN" WE STILL HEAR IT.

© 1931 by Metropolitan Newspaper Feature Service, Inc.

Beavers Look For Fast Tilt With Trojans

By JAMES S. SHEEHY
(United Press Staff Correspondent)

The fiercest clash of the 1931 Pacific coast conference football season may be the game between the University of Southern California and Oregon State College at the Los Angeles Coliseum, Saturday, October .

Fans in the Pacific Northwest are not clamering or wagering much that Oregon State will beat Southern California. But those who have followed Coach Paul Schissler's team realize the Beavers have a fine chance to spoil what appears to be a great season for Coach Howard Jones' men.

Oregon State has two big, fast lines that average close to 200 pounds. The first string includes E. Davis and K. Davis, ends; Schwammer and Kent, tackles; Cox and Bergerson, guards, and Hammer, center.

Oregon State rooters believe these huskies can withstand the softening up processes of Gus Shaver and prevent Orv Mohler, great Trojan ball carrier, from running wild in the second half.

In the backfield Oregon State has a great triple threater in Johnny Biancone, sophomore quarter. He can be as elusive as Mohler at times. Joslin, Moe, Rust and Head are fine backs and Frank Little, another Italian, is perhaps one of the hardest hitting fullbacks in the conference.

How will Oregon State stand the heat? In previous years the Beavers wilted. This year Coach Schissler has reserves — both line and backfield. He has capable kickers in Keith Davis, Biancone and Little.

Davis kicked five straight conversions after touchdowns in the 76 to 0 victory over Willamette University in a pre-season game.

Oregon State will be primed for the game and will have no inferiority complex. It may be the hardest afternoon on the very difficult schedule that confronts the men of Troy.

* * *

It seems that no team can survive a long chase for a baseball pennant without a disasterous slump. The second half of the hot coast league race proved it again.

Portland was riding high on the crest of real baseball when Johnny Monroe, second baseman, one of the finest all-round players in the league—was injured in bumping Pitcher Gibson of the Seals on a close play at first base. The Beavers slumped immediately. Injuries followed. Hale went out and Westling's wife became critically ill, necessitating his appearance at her bedside. Then Bill Shores was taken to St. Francis hospital in San Francisco with hemorrhages of the stomach.

The Missions took five out of seven and Seattle four out of seven from the crippled Beavers. It just about eliminated Spencer Abbott's fighting team.

The Seals couldn't get started in the first half and Hollywood has had its woes in the second. The slump gets 'em all—teams and individual players alike. Slumps are difficult to explain and equally difficult to shake off.

* * *

It will soon be time to pick an all-coast league baseball team. No harm or good in it. Here goes: Catchers: Brenzel, Missions; Cox, Seattle; Severeid and Bassler, Hollywood; Gibson, San Francisco; Thomas, Oakland; Herman, Los Angeles; Cole, Missions; Killeen, Portland. First base: Jim Keesey, San Francisco. Second base: Monroe, Portland. Shortstop: Corsetti, San Francisco. Third base: Hack, Sacramento. Outfielders: Coleman, Portland; Statz, Los Angeles; Hill, Hollywood; Eckhardt, Missions; Barbee, Hollywood. Utility: Burbaker, Oakland, and Haney, Los Angeles.

SPEAKING of SPORT

BY FRANK GETTY

Here's New Angle for Carnegie Foundationers

Harvard's football powers have placed a ban on cameras at Cambridge football games. The rule affects the amateur as well as the commercial photographer, including the movie man.

The reason for the ban is that the coaches fear rivals may study the exposures and thus gain too intimate a knowledge of Crimson formations.

Of course any school has the right to do as it pleases about such things but it would be difficult for the Harvard people to show that a rule such as this new one does not add "emphasis" to college football.

No matter what else in the way of tradition is evolved from the Army-Harvard football game to be played a couple of weeks hence,it's certain that the writers who report it will remember it as the contest of the big squeeze.

The game is to be played at Michie stadium at West Point and the seating capacity is somewhat less than that of the stadiums boasted by most major football teams. It's less by many tens of thousands. Both the Army A. A. and the Harvard A. A. are having a trying time in properly dividing the tickets for which of course, there is a tremendous demand.

Cappy Wells, publicity relations council at the Point, also has his hands full in supplying the demand for press seats. Now he comes out with the announcement that the seats and writing space occupied by football writers will be 18 inches in width.

Just mark off 18 inches on your desk and see how much elbow room you don't have. And while you're at it, measure the width of the area you require for seating purposes.

Cappy, who is fully capable of being facetious, suggested privately that "the experts may go on a diet as a result of this game and that, I believe you will admit, is a constructive move. I am informed that the telegraph companies are canvassing their operators so that they can assign men to this game who have retained their girlish figures."

Helen Moody Ranks First In New French Ratings

PARIS, Oct. 2—(UP)—Mrs. Helen Wills Moody was placed far in the lead as the world's greatest woman tennis player for 1931 by M. Pierre Gillou, French Lawn Tennis Federation president, in his annual ranking of the world's ten best players, following the conclusion of the American, British, French and German national championships.

America and British each have three, Germany has two and France and Switzerland each one among the first ten. The Gillou ranking is as follows:

1. Mrs. Helen Wills Moody, U. S.
2. Fraulein Cilly Aussem, Germany.
3. Miss Betty Nuthall, Great Britain.
4. Miss Helen Jacobs, U. S.
5. Fraulein Krawinkle, Germany.
6. Madame Simone Mathieu, France.
7. Mrs. Eileen Bennett Wittingstall, Great Britain.
8. Miss Phyllis Mudford, Great Britain.
9. Mlle. Payot, Switzerland.
10. Mrs. Lawrence A. Harper, U. S.

M. Gillou has failed to place Miss Elizabeth Ryan, doughty Californian who has been a star on French courts for a decade and was at one time the only woman in Europs who could give Suzanne Lenglen a battle. He also has dropped Miss Joan Ridley and the brilliant Belgian, Mlle. Sigart.

"Mrs. Wills Moody ranks at the top because of her remarkable comeback after a year of absence from the championships, defeating without the loss of a single set Miss Jacobs, Miss Nuthall, Miss Mudford and Mrs. Wittingstall," M. Gillou said in his report.

"The little German, Miss Aussem, must be ranked second, for she beat all of the stars except Mrs. Moody, whom she did not meet this season."

There are many tennis experts abroad who disagree with the ranking of Miss Betty Nuthall above Miss Helen Jacobs. The husky Californian worked her way into the Wimbledon semi-final against the other German, Fraulein Krawinkle and twice this season Miss Jacobs has beaten Miss Nuthall. Her worst showing was in the French championships when Betty took her only match of the year from Helen.

The best of a very mediocre lot. Mme. Mathieu is still the outstanding French star although far from the caliber of Suzanne Lenglen.

BATHING SUIT TOO LIGHT

COLORADO SPRINGS, Colo., —(UP)—The day was warm when Lee Blain, of Pueblo, started to climb Pike's Peak, dressed in a bathing suit. The climb was difficult, and Blain panted and perspired en route. He arrived at the top and nearly froze. The temperature was 10 degrees below freezing.

Sequoia Gridders to Meet Mountain View Today

Last Practice Game Before League Schedule To Be Played Today

Entering their final practice game today at 3:30 p. m., the Sequoia varsity fotball team will compare tatics with the Mountain View gridders on the Mountain View turf.

After a defeat suffered at the hands of the Menlo high eleven, Cherokees are out to win back their lost wreaths. Whether or not the Mountain View varsity will balk at the Indian policies will be shown today at the game.

Sequoia rooters will base much hope on the action of the Cherokee line, as seen in previous tilts, the forward wall consistently held up under the assault of its opponents, and consistently opened wide holes in the adversary's line for the Cherokee ball carriers to crash through.

As proved in the Cherokee-Acorn conclave, backfield defense on passing is one of the weakest features on the Purple eleven, the only Cherokee tally to be made being scored on a 30-yard pass completed by a Menlo man on the Indian team's final marker.

The first league game is scheduled for October 9, when Sequoia unlimited gridders will contest the Burlingame eleven in what might turn out to be the tilt meet. Both teams a present have proved far more powerful than any of their other league rivals. The Panthers, whose victories were scored over stronger teams than those met by Sequoia, are favored to win this tussle.

Dogs Take Huge Deer Toll

COLORADO SPRINGS, Colo., —(UP)—A four point, white-tailed buck deer, fleeing from dogs, broke its neck as it attempted to jump a ravine and escape, near the toll-gate entrance to the Cheyenne Mountain road, Frank Poley, game warden, reported. Poley estimates from 15 to 20 deer are killed annually by dogs in this district.

CATFISH WEIGHED 41 POUNDS

UHRICHSVILLE, O., (UP) — The season's record catch in Coshocton county was the shovelhead catfish, weighing 41 pounds and measuring 43 inches long, caught by Frank Young.

BOSSY PROUD OF TRIPLETS

MANGUM, Okla., (UP)—Bossy, four-year-old whiteface cow, was one of the proudest mothers in Oklahoma today. She is the mother of triplets and they are all doing nicely.

Americans Abroad Follow Football Scores Faithfully

LONDON, Oct. 2—(UP) — The return of intercollegiate football again presents the problem of securing results of Saturday games by Americans residing here. There are a number of sources through which details of contests played throughout the United States can be secured and most of them are fully utilized.

Paris editions of the New York Herald Tribune and the Chicago Tribune are brought to London daily by air mail. The Monday morning editions, and sometimes the Sunday carry scores and brief comments on the games.

Newspaper dealers sell more of these Paris editions during the fall months than any other time of the year except the boom tourist months.

People in charge of the reading rooms of the New York Herald Tribune, Chicago Daily News, Chicago Tribune and Christian Science Monitor, told a United Press representative that a number of American visitors and permanent residents of London visit their rooms during September, October and November to read the sporting pages of the publications.

The American Embassy, Chamber of Commerce and Consulate also keep file copies of United States newspapers. The American Club, just off Piccadilly, is also an excellent medium for football scores, tips, arguments and occasional wagers between rabid alumni.

Taking lunch in the American club one is almost certain to find a Yale alumnus giving a Princeton Tiger supporter a verbal defeat, while a Southern California Trojan will offer to back his team to defeat both Stanford and California. The discussion moves along quite friendly until a Notre Dame alumnus pushes his way into the crowd and shows money. He usually gets the floor with little opposition.

Even weekly publications such as Time are purchased and scanned for football gossip.

Distance and time appear to make little or no difference to the football fan who at 35 or 3 still thinks Illinois can take Chicago any Saturday and that Jim Thorpe is a better all-round player than any three 1931 All-American stars.

EAT AT
FERN'S CAFE
And Enjoy a Good Meal
LUNCHES 45c
DINNERS 50c and 65c
Sunday Dinners 75c
Toasted Sandwiches
MILK SHAKES

Homing Pigeon Race Held by Club

The third race of the season was held Sunday by the Redwood City Racing Pigeon club. This race was held from Colfax, an airline distance of 131 miles. Seventy-three birds were shipped from eight lofts of the club. The following were winners in the flight. A. Doppee, Jr., 909.353; A. Doppee, Sr., 905.546; V. Doppee, 904.246; A. Doppee, Sr., 903.833; A. Doppee, Jr., 901.890; J. Doolittle, 892.290 and 889.663; G. Walker, 884.935; R. Walker, 863.866; D. Kirk, 829.575; J. Moretta, 790.440.

The next race of the club will be held next Sunday, and will be from Cisco, an airline distance of 155 miles. The following week the birds will be released from Reno, Nevada, an airline distance of 198 miles.

San Diego—New home of local Lodge of Elks completed.

SKULL OF ANCIENT ANIMAL FOUND IN SOUTH DAKOTA

PIERRE, S. D., Oct. 2—(UP)—The skull of a Titantothere, one of the large tusked animals of prehistoric days, was brought here by A. M. Jackley, after completing a trip through the Bad Lands.

The skull measures three feet across, and the teeth are almost three inches square on the surface.

Jackley said that the find was made by Lester Crew, who lives in the Bad Lands. Together they spent several hours getting the skull out of its resting place in the rock formation. Jackley believes that the skeleton of the whole animal is imbedded at the spot where they were digging, as they went only to a depth great enough to excavate the skull.

Pheasant Breaks Windshield

LAS ANIMAS, Colo., (UP)—John Rice, 22, was severly cut when a presant flew into the windshield of his machine, breaking the glass. The pheasant was killed.

AUTO GOES 12 MILES PER HOUR

COLORADO SPRINGS, Colo., — A dashing Winton automobile—vintage of 1898—which "dashed" at the rate of 12 miles an hour "down hill," is the proud possession of John Mullaney, a local lawyer. The machine, a one cylinder engine in it, is believed the oldest existing automobile in Colorado.

Roast Turkey Served Early

LOVELAND, Colo., (UP)—Roast turkey was in vogue a bit prematurely at Ed Chasteen's ranch, all because a big gobbler got adventurous and flew to the high powered light wires near an electric "sub" station. But the gobbler had his revenge. He put the lights out in the community for several minutes.

NO CITY TAXES HERE

TRENTON Neb., UP)—Municipal light, water and ice plants here are so successful that this town of 864 people has no city taxes. Revenues from the utilities pay for the town's expenses.

Wedding Invitations
Announcements
Calling Cards
Engraved, Process Engraved,
Printed in Any Style of Type

Standard Printing
-- Company -
221 Washington St.
Phones: 1640-1641 Redwood City

MR. BROAD OF WALL STREET

By Charles McManus

MR. BROAD OF WALL STREET

By Charles McManus

Fraternal Directory

Bay View Lodge No. 169 I. O. O. F.
Meets Wednesday evening, I. O. O. F. Hall.
GLEN ALEXANDER, N. G.
115 Irist Street.
D. DeWITT, V. G.
C. W. SCHIMPF, Rec. Sec.
H. W. MALLORY, Fin. Sec.
H. M. HANSON, Treasurer.
C. W. SCHIMPF,
Recording Secretary
461 Lincoln avenue.

El Camino Lodge No. 367 Knights of Pythias
Meets every Monday evening
I. O. O. F. Hall. Visitors Welcome
T. J. SEITZ, C. C. 258 Grand St. Phone 2058
S. H. MASON, K. of R. & S. 2653 Broadway Phone 1124

MENLO PARLOR, No. 183
N. S. G. W., meets every Thursday evening in Duff & Doyle Hall.
JOHN BRASCESCO, President.
F. W. JOHNSON, Recording Sect'y.

SEQUOIA CHAPTER, No. 203 O. E. S.
Meets first and third Monday evenings in each month.
JEAN FORSYTH, W. M.
CLAYTON LANGFORD, W. P.
GRACE WILLIAMS Sect'y.

REDWOOD PARLOR, No. 66, N. S. G .W.
Meets every Thursday evening in Foresters' Hall
STEPHEN KRESS, President.
A. S. LIGUORI, Recording Sect'y.

REDWOOD CITY LODGE, No. 168 F. & A. M.
Stated meeting on the first Thursday of each month at 8 o'clock in the Masonic Hall. For special meetings see the news columns of this paper
G. B. MERRILL, W. M.
HARRY POTTS, Secretary.

REDWOOD CITY POST No. 105.
Meets second and fourth Mondays in War Memorial Bldg.
C. C. FILSINGER, Commander
2048 Broadway, Redwood City
J. DeBENEDETTI, Adjutant
A. P WHITEHEAD, Finance Officer.

ROBIN HOOD CIRCLE No .517
Meets in I. O. O. F. Hall on the first and third Thursday evenings of each month.
MACIL HANSON,
Guardian Neighbor.
Gertrude Jones, Clerk.

CULLEN Company
Phone Redwood 441
FEED and FUEL

Frank M. McTaggart
Dc. - PhC.
CHIROPRACTOR
RADIONIC
Diagnosis and Treatment
HULL BUILDING
Main at Broadway
Phone Redwood 394

NEW
Funeral Home
LAYNG & TINNEY
334-336 Washington St.
REDWOOD CITY
UNDERTAKING CO.
Phone 158
Deputy Coroner Office
Auto Ambulance

IRON-OXIDE Pest Control
it kills snails and slugs by contact, fertilizes, stimulates the soil and produces healthier vegetation.
PRICES
10 lbs. 65c
20 lbs. $1.15
125 lb. sack $3.75
Lowest in price—best in results.
J. B. PERRY & SON
Phone 77 1401 Main St.

666
Liquid or Tablets
Relieves a Headache or Neuralgia in 30 minutes, checks a Cold the first day, and checks Malaria in three days.
666 Salve for Baby's Cold
Times-Gazette Want Ads Pay

NOTICE TO CREDITORS
No. 5602

In the Superior Court of the State of California, in and for the County of San Mateo.

In the Matter of the Estate of WILLIAM G. HITCHCOCK, Deceased.

Notice is hereby given by the undersigned Cassie D. Hitchcock, Executrix of the last will of William G. Hitchcock, deceased, to the creditors of and all persons having claims against the said deceased, to file them, with the necessary vouchers, within six months after the first publication of this notice, in the office of the Clerk of the Superior Court of the State of California, in and for the County of San Mateo, or to exhibit the same, with the necessary vouchers, within six months after the first publication of this notice, to the said Executrix at the office of her attorney, Robert W. Harrison, 640 State Building in the City and County of San Francisco, the same being the place for the transaction of the business of said estate in the State of California.

Dated this 5th day of September, A. D 1931.

CASSIE D. HITCHCOCK,
Executrix of the last will of William G. Hitchcock, Deceased.
ROBERT W. HARRISON, 640 State Bldg., San Francisco, Calif., Attorney for Executrix.

First publication in Times-Gazette September 11, 1931; last publication October 9. 1931.

IN THE SUPERIOR COURT OF THE STATE OF CALIFORNIA, IN AND FOR THE COUNTY OF SAN MATEO.
No. 5069

In the Matter of the Estate of MEVO ERNEST VAN VOOTH, also known as M. E. VAN VOOTH, Deceased.

NOTICE OF SALE OF REAL ESTATE

NOTICE IS HEREBY GIVEN that the undersigned, AMERIGO ROSSI and ELIZABETH ROSSI, Executor and Executrix respectively of the last Will and Testament of Mevo Ernest Van Vooth, also known as M. E. Van Vooth, deceased, will offer for sale and sell at private sale, to the highest and best bidder, for cash in lawful money of the United States of America, upon the terms and conditions hereinafter mentioned, subject to confirmation by the said above entitled Court, all the right, title and interest and estate of said deceased at the time of his death, and all the right, title and interest that the estate of said deceased had by operation of law or otherwise acquired, other than or in addition to that of said deceased at the time of his death in and to all that certain real estate situate, lying and being in the County of San Mateo, State of California, and particularly described as follows, to-wit:

Central portion of Lot Number Six (6), Block Number Twenty-seven (27) of Oak Knoll Manor, Redwood City, San Mateo County, California, described as follows, to-wit:

COMMENCE at a point in the Northwesterly line of Lot Six (6), Block Twenty-seven (27) as the same is shown on the Map of Oak Knoll Manor filed in the office of the Recorder of San Mateo County in Liber 10 of Maps at pages 4 to 11 inc., May 10th, 1916; said point is described as being measured along aforesaid North-westerly line of Lot Six (6), S. 59° 09½' W. 157.10 feet from the most Northerly corner of aforesaid Lot Six (6); thence continuing along aforesaid Northwesterly line S. 59° 09½' W. 51.79 feet to a point in said line; thence leaving said line crossing and subdividing said Lot Six (6) S. 19° 47' E. 211.04 feet to the Southerly line of said Lot Six (6) and the Northerly line of Oak Knoll Drive; thence along said described line N. 70° 13' E. 18.00 feet to a point of a curve to the left in aforesaid line; thence along said curve in a Northeasterly direction 92.28 feet to a point in said line; thence leaving said line crossing and subdividing aforesaid Lot Six (6) N. 35° 24½' W. 216.49 feet to the point of commencement. BEING the central portion of Lot Six (6), Block Twenty-seven (27) of Oak Knoll Manor first hereinmentioned.

Parcel Two

ALL that certain real estate situate, lying and being in the County of San Mateo, State of California, and described as:

Easterly portion of Lot Seven (7), Block Twenty-six (26) of Oak Knoll Manor, Redwood City, San Mateo County, California, described as follows, to-wit:

COMMENCE at the Northeast corner of Lot Seven (7), Block Twenty-six (26) as the same is shown on the map of Oak Knoll Manor, filed in the office of the Recorder of San Mateo County, in Liber 10 of Maps at pages 4 to 11 inclusive, filed May 10th, 1916; thence from said corner along the Northerly line of aforesaid Lot Seven (7) N. 65° 53½' W. 71.35 feet to a point in said Northerly line; thence leaving said line crossing and subdividing aforesaid Lot Seven (7) S. 24° 15' W. 273.62 feet to the Southerly line of aforesaid Lot Seven (7) and the Northerly line of Upland Road; thence in a Southeasterly direction along said described line 110.05 feet to the most Southerly corner of aforesaid Lot Seven (7); thence along the Easterly line of said Lot Seven (7) N. 24° 15' E. 307.92 feet to the point of commencement. BEING the Easterly portion of Lot Seven (7), Block Twenty-six (26) of Oak Knoll Manor first herein mentioned.

Parcel Three

ALL that certain real estate situate, lying and being in the County of San Mateo, State of California, and described as:

Central portion of Lot Four (4), Block Number Twenty-six (26) of Oak Knoll Manor, Redwood City, San Mateo County, California, described as follows, to-wit:

COMMENCE at a point in the Southerly line of Lot Four (4) Block Twenty-six (26) as the same is shown on the Map of Oak Knoll Manor filed in the office of the Recorder of San Mateo County in Liber 10 of Maps at pages 4 to 11 inc., May 10th, 1916; said point is described as being measured along aforesaid Southerly line of Lot Four (4) N. 65° 53½' W. 73.93 feet from the Southeast corner of said Lot Four (4); thence from said described point of commencement along said Southerly line of Lot Four (4) N. 65° 53½' W. 35.60 feet to a point in said line; thence leaving said line crossing and subdividing Lot Four (4) N. 24° 15' E. 223.73 feet to a point in the Northerly line of Lot Four (4) and the Southerly line of Hillcrest Drive; thence in a Northeasterly direction along said line 89.16 feet to a point in said line; thence leaving said line crossing and subdividing Lot Four (4) S. 24° 15' W. 246.05 feet to the point of commencement: BEING the central portion of Lot Four (4) in Block Twenty-six (26) of Oak Knoll Manor first herein mentioned.

That said sale will be made on or after the 5th day of October, 1931, upon the following terms and conditions, to-wit:

For cash, in Lawful Money of the United States, payable as follows: Ten (10%) per cent of the purchase price to accompany the bid, balance on confirmation by said Superior Court; Deed and Instrument of Title and Abstract to be at the expense of the purchaser. All bids and offers must be in writing and may be left at the Law Office of JAS. T. O'KEEFE, No. 2071 Broadway, Redwood City, San Mateo Co., Cal., or may be delivered to the Executor and Executrix respectively personally at the Bank of America, Redwood City, San Mateo Co., Cal., or may be filed in the office of the Clerk of said Superior Court, at any time after the first publication of this notice and before making of the sale.

Dated: at Redwood City, September 11th, 1931.

AMERIGO ROSSI and
ELIZABETH ROSSI,
Executor and Executrix of the last Will and Testament of MEVO ERNEST VAN VOOTH, also known as M. E. VAN VOOTH, deceased.
JAS. T. O'KEEFE, Attorney for Executor and Executrix.

First publication in Times-Gazette, September 18, 1931; last publication October 2, 1931.

IN THE SUPERIOR COURT OF THE STATE OF CALIFORNIA, IN AND FOR THE COUNTY OF SAN MATEO.
No. 5069

In the Matter of the Estate of MEVO ERNEST VAN VOOTH, also known as M. E. VAN VOOTH, Deceased.

NOTICE OF TRUSTEE'S SALE

WHEREAS, on the 27th day of August, 1929, William D. Smith made and executed to Allen Rudolph and F. L. Johnson, as trustees, for San Jose Building and Loan Association, a corporation, as beneficiary, a deed of trust to secure the payment of a promissory note of even date therewith in the sum of $2,563.84, together with interest thereon which said deed of trust was recorded in the office of the County Recorder of the County of San Mateo, State of California, in Volume 440 of Official Records, at page 44 on the 17th day of September, 1929, and

WHEREAS, on the 22nd day of March, 1930, William D. Smith and Louise J. Smith, his wife, made, executed and delivered a grant deed of the hereinafter described property to Ray L. Hunting and Wilma L. Hunting, his wife, which said grant deed was recorded on the 10th day of December, 1930, in the office of the County Recorder of the County of San Mateo, in Volume 499 of Official Records at page 471, and

WHEREAS, the name of San Jose Building and Loan Association thereafter and on the 31st day of March, 1930, was changed to San Jose Pacific Building and Loan Association, which is the present name of said corporation, and

WHEREAS, on the 25th day of June, 1930, The R. G. Hamilton Corporation, Ltd., a corporation, by due appointment became the substituted trustee under said deed of trust in the place and stead of said Allen Rudolph and F. L. Johnson, the original trustees thereunder and

WHEREAS, the said substitution of trustees was made and entered in accordance with the deed of trust above described and by said written instrument of substitution, which said instrument was recorded in the office of the County Recorder of the County of San Mateo, State of California, in Book 477 of Official Records at page 436 thereof, and

WHEREAS, on the 6th day of May, 1931, the R. G. Hamilton Corporation, Ltd., a corporation, duly and regularly changed its name to San Jose Pacific Company, Ltd., a corporation, and

WHEREAS, default has been made in the payment of principal and interest under said note and deed of trust and notice of breach of obligation under said deed of trust and election to sell the real property therein and hereinafter described was recorded in the office of the County Recorder of the County of San Mateo, State of California, on the 28th day of April, 1931, in Volume 518 of Official Records at page 416, and

WHEREAS, on the 27th day of April 1931, said San Jose Pacific Building and Loan Association made demand on the undersigned under the power and authority conferred under said deed of trust to sell the real property therein and hereinafter described to satisfy said indebtedness,

NOW, THEREFORE, NOTICE IS HEREBY GIVEN that on Monday, the 19th day of October, 1931, at the hour of 10 o'clock A. M. of said day, at the front door of the County Courthouse of the County of San Mateo, in Redwood City, County of San Mateo, State of California, San Jose Pacific Company, Ltd., as such trustee, will sell at public auction to the highest bidder, for cash, in United States gold coin, all payable at time of sale, the following described real property situated in the County of San Mateo, State of California, and bounded and described as follows, to-wit:

A portion of Lots 27 and 28 in Block 11 as shown on that certain map entitled "University Heights, San Mateo County," filed in the office of the County Recorder of San Mateo County, August 28, 1889, in Book "D" of Original Maps at page 52 and copied into Book 1 of Maps at page 96, described as follows:

COMMENCING at the point of intersection of the Southeasterly line of Gordon Avenue with the Northeasterly line of Alameda de las Pulgas; running thence on and along said Northeasterly line of Alameda de las Pulgas Southeasterly 60 feet; thence Northeasterly and parallel with said Southeasterly line of Gordon Avenue 107.57 feet to the dividing line between Lots 26 and 27, Block 11; thence Northwesterly on and along said dividing line 60 feet to the aforesaid Southeasterly line of Gordon Avenue; thence Southwesterly on and along said Southeasterly line of Gordon Avenue 107.57 feet to the point of beginning.

Said sale will be made to satisfy the obligation secured by and pursuant to the power of sale conferred in said hereinbefore described deed of trust.

DATED: September 16th, 1931.
SAN JOSE PACIFIC COMPANY, LTD., a corporation,
By R. G. HAMILTON, JR., Vice-President.
By J. C. COOPER, Secretary.
Trustee.

First publication in Times-Gazette Sept. 18, 1931; last publication, October 9, 1931.

IN THE SUPERIOR COURT OF THE STATE OF CALIFORNIA, IN AND FOR THE COUNTY OF SAN MATEO.
No. 4849

In the Matter of the Estate of BELLE McPHERSON RENNER, also known as BELLE B. McPHERSON, also known as BELLE McP. RENNER, also known as BELLE RENNER, Deceased.

NOTICE OF SALE OF REAL ESTATE AT PRIVATE SALE

Notice is hereby given that the undersigned executors of the last will and testament of the above named deceased will sell at private sale to the highest bidder upon the terms and conditions hereinafter mentioned and subject to confirmation by the aforesaid Superior Court on or after October 5, 1931, all the right, title and interest and estate of the above named decedent at the time of her death in and to the real property hereinafter described and all the right, title and interest that said estate and the executors have by operation of law or otherwise acquired other than or in addition to that of the said decedent at the time of her death in and to that certain property situate, lying and being in the Town of Burlingame, County of San Mateo, State of California, to-wit:

Lots Numbered 12 and 13, Block Numbered 1, as shown and designated on that certain map entitled "Map of Subdivision Number 4 of Burlingame Park, California, which was filed in the office of the County Recorder of San Mateo County, November 20, 1905, in Book D of Original Maps at page 43, and a copy thereof recorded in Book 3 of Maps at page 85.

Terms and conditions of sale: Cash in lawful money of the United States, 10% of the amount bid to accompany the bid, and the balance of said purchase price to be paid upon confirmation of sale by said Superior Court. Deeds and abstracts at expense of purchaser. Subject to taxes. Bids or offers must be in writing and will be received and may be left at the office of Gerald C. Halsey and Frederic T. Leo, Number 1 Montgomery Street, San Francisco, California, or may be delivered to the executors personally at Room 1104, Number 1 Montgomery Street, San Francisco, California, or may be filed in the office of the Clerk of the above entitled court at any time after the first publication of this notice and before the making of sale.

Dated: September 14, 1931.
BANK OF AMERICA NATIONAL TRUST AND SAVINGS ASSOCIATION and E. A. BERING, Executors of the Will of Deceased.
GERALD C. HALSEY and FREDERIC T. LEO, Attorneys for Executors, 1 Montgomery Street, San Francisco, California.

First publication in Times-Gazette, September 18, 1931; last publication October 2, 1931.

SUMMONS

IN THE SUPERIOR COURT OF THE STATE OF CALIFORNIA, IN AND FOR THE COUNTY OF SAN MATEO.
LUCY K. MAYER, Plaintiff
Vs.
O. HARRIS Defendant.
No. 19189

Action brought in the Superior Court of the State of California, in and for the County of San Mateo; and the complaint filed in said County of San Mateo in the office of the Clerk of said Superior Court.
EDMUND SCOTT, Redwood City California, Attorney for Plaintiff.

THE PEOPLE OF THE STATE OF CALIFORNIA SEND GREETINGS TO:
O. HARRIS, Defendant.

You are required to appear in an action brought against you by the above named plaintiff, in the Superior Court of the State of California, in and for the County of San Mateo, and answer the complaint filed therein within ten days(exclusive of the day of service) after the service on you of this Summons, if served within said county, if served elsewhere within thirty days.

And you are hereby notified that if you fail to so appear and answer, the plaintiff will take judgment for any money or damages demanded in the complaint as arising upon contract, or will apply to the Court for any other relief demanded in the complaint.

Witness my hand and the Seal of the Superior Court of the State of California, in and for the County of San Mateo, this 15 day of June, A. D. 1931.

E. B. HINMAN,
(SEAL) Clerk.
By MURA B. STILLESON, Deputy Clerk.

First publication in Times-Gazette, September 25, 1931; last publication, November 27, 1931.

No. 512
NOTICE TO CREDITORS

IN THE SUPERIOR COURT OF THE STATE OF CALIFORNIA, IN AND FOR THE COUNTY OF SAN MATEO.

In the Matter of the Estate of ANTHONY MARECEK, also known as ANTONE MARECEK, also known as TONY MARECEK, also known as ANTHONY MARECHECK, also known as TONY TONA, deceased.

Notice is hereby given by the undersigned Administratrix of the Estate of Anthony Marecek, alias, deceased, to the creditors of and all persons having claims against the said deceased, to file them, with the necessary vouchers, within six months after the first publication of this notice, in the office of the Clerk of the Superior Court of the State of California, in and for the County of San Mateo, or to exhibit the same, with the necessary vouchers, within six months after the first publication of this notice, to the said FRANCES MARECEK, at the offices of Gilbert Ferrell and Fred W. Comba, Attorneys, Daniel R. Stafford Building, Redwood City, California, the same being the place for the transaction of the business of said estate in the County of San Mateo, State of California.

Dated this 18th day of September, A. D. 1931.

FRANCES MARECEK,
Administratrix of the Estate of Anthony Marecek, alias, deceased.
GILBERT D. FERRELL, Esq.,
FRED W. COMBA, Esq.,
Attorneys for Administratrix.

First publication in Times-Gazette, September 25, 1931; last publication, October 23, 1931.

Times-Gazette Want Ads Pay

WOODSIDE

The Portola and Woodside Schools held their first athletic meet of the year at the local grounds on Tuesday. The honors at this meet went to Portola and the Woodside boys are fully determined to redeem themselves by being on the long end of the scores at the next contest.

The Woodside Parent-Teacher Association held its regular meeting at the club headquarters on Thursday afternoon.

The Woodside Inn, renovated and newly furnished, reopened on Saturday under the management of Mr. and Mrs. George Ferguson.

Miss Pansy Jewett Abbott, County Superintendent of Schools, and Dr. Freeland, head of the educational department at the San Jose State Teachers College, were visitors at the Woodside School on Wednesday.

The infant son of Mr. and Mrs. Dana F. Burton was christened at the Woodside church on Sunday. Mrs. Burton, who was formerly Miss Kathleen Gish had been first a pupil and then a teacher at the Sunday school of this church.

The Portola Social club will give a card party on Friday night at the Woodside school auditorium for the purpse of raising funds to maintain the dental clinic at the Portola school during the coming year.

Mrs. James Eva was a guest at the home of Mr. and Mrs. F. H. Mighall on Sunday. Mrs. Eva was formerly a resident of Redwood City and is now living in San Francisco.

Mr. and Mrs. Henry McArthur closed their summer place here on Monday and returned to their home in Palo Alto.

Mrs. Alfred B. Swinnerton, who went east some time ago to place her daughter June in school for the coming year is expected home from Chicago next week.

Mr. and Mrs. Mortimer Fleishhacker returned to their home in San Francisco on Thursday. Their home here will be open during the winter for week-ends and special occasions.

Duncan MacFarland and family after a residence here for five years, moved from Woodside this week.

Wasco—New equipment installed in manuel training department of local high school.

Garberville — Hospital may be erected in this city.

San Park—Celebration held to inaugurate opening of Manchester ave. and La Harba road.

NOTICE OF TRUSTEE'S SALE
Under Deed of Trust

On Tuesday, the 27th day of October, 1931, at 10:00 o'clock A. M. of said day, at the entrance of the Court House, Redwood City, California, Bank of America National Trust and Savings Association, a national banking association, successor to Bank of Italy, a corporation, Trustee, will sell at public auction to the highest bidder for cash in lawful money of the United States of America, the following described real property situated in the County of San Mateo, State of California, to-wit:

A portion of Lot One (1) and Two (2) in block 13, as designated on the map entitled "Map of Lomita Park showing Subdivision No. 3, which map was filed in the office of the Recorder of San Mateo County, State of California, on October 8, 1904, in Volume "E" of Maps, page 53, and a copy thereof entered in Volume 3 of Maps at Page 45; and more particularly described as follows.

Beginning at the intersection of the Southerly line of Santa Inez Avenue and the Westerly line of San Antonio Avenue, then running Southerly on San Antonio Avenue 100 feet, 6 inches; thence Westerly 35 feet 5 inches on the dividing line between Lots 2 and 3; thence Northerly 100 feet, more or less, to the Southerly line of Santa Inez Avenue; thence 37 feet 5 inches Easterly to the point of beginning.

TOGETHER with all and singular the tenements, hereditaments and appurtenances thereunto belonging in any wise appertaining, and the reversion and reversions, reminder and reminders, rents, issues and profits thereof.

Said sale will be made to satisfy the obligations secured by and pursuant to the power of sale conferred in a certain Deed of Trust executed by FIORAVANTE PUCCI and GINA PUCCI, his wife, grantors to Bank of Italy, a corporation, as Trustee, for the benefit and security of R. C. MacDonald and Martha MacDonald, his wife, dated November 9, 1925, and recorded in the office of the County Recorder of San Mateo County, State of California, on November 13, 1925, in Book 197, page 290, Official Records of said County.

Notice of Breach of said obligation and election to sell real property was recorded in the office of said County Recorder on June 13, 1931, in Volume 523, page 348, Official Records of said County.

This notice is given in compliance with the demand heretofore made on the undersigned Trustee by the said R. C. MacDonald and Martha MacDonald, his wife.

Dated: September 24, 1931.
BANK OF AMERICA NATIONAL TRUST AND SAVINGS ASSOCIATION, Trustee
By W. J. KIEFERDORF, Vice-President.
(SEAL)
By CARROLL E. BATES, Assistant Trust Officer.
AUGUSTIN C. KEANE,
Attorney for Trustee, 901-5 Hearst Building, San Francisco, California.

First publication in Times-Gazette, October 2, 1931; last publication, October 16, 1931.

Accident Causes Changing, Report To State Shows

Better Cars and Wider Roads Result in New Type of Accidents

SACRAMENTO, Cal., Sept. 2 —(UP)—Fashions change—even in automobile accidents.

In fact causes of accidents change so steadily it is extremely difficult to keep accurate statistical records according to Victor Killick, statistician of the state department of motor vehicles.

"A few years ago many accidents were attributed to mechanical defects. Now this classification is negligible and scarcely to be considered in a summary of causes," Killick stated.

"While improvements in materials and manufacturing methods have been responsible for this change, the manufacturers in evolving the closed-body type have decreased the vision range of the driver and this has been responsible for many accidents."

Killick pointed out, however, that there was a definite movement to fewer "blind spots" in automobile bodies as a safety measure.

The development of finer highways also has been responsible for new types of accidents. The wide roadways particularly have been fatal to pedestrians. Formerly a person might cross a narrow road with comparative safety. In doubling the width of the road, the danger has been increased many times according to statistics.

Despite these changes, speed still is the primary cause of most accidents in the opinion of E. Raymond Cato, chief of the California highway patrol.

"Persons may speak of the danger of the extremely cautious driver as far as traffic is concerned, but a person going 20 miles an hour is not likely to be killed if he is involved in an automobile crash. This is not true when an automobile is traveling 40 or 50 miles an hour."

STATEMENT OF THE OWNERSHIP, MANAGEMENT, CIRCULATION, ETC. REQUIRED BY THE ACT OF CONGRESS OF AUGUST 24, 1912.

Of Times-Gazette, published weekly at Redwood City, California, October, 1931.

State of California, County of San Mateo.—ss.

Before me, a Notary Public, in and for the state and county aforesaid, personally appeared John Isaac who having been duly sworn according to law, deposes and says that he is the Editor of the Times-Gazette and that the following is, to the best of his knowledge and belief, a true statement of the ownership, management (and if a daily paper, the circulation), etc., of the aforesaid publication for the date shown in the above caption, required by the Act of August 24, 1912, embodied in Section 443, Postal Laws and Regulations printed on the reverse of this form, to-wit:

1. That the names and addresses of the publisher, editor, managing editor, and business managers are:

Publishers: James D. Hedge, Arthur V. Swift, S. L. Netherton, John Isaac, Redwood City California.

Editor John Isaac, Redwood City, California.

Managing Editor, None.

Business Manager, None.

2. That the owners are: (Give names and addresses of individual owners, or if a corporation, give its name and the names and addresses of stockholders owing or holding 1 per cent or more of the total amount of stock).

D. E .O'Keefe.

3. That the known bondholders, mortgagees and other security holders owing or holding 1 per cent or more of total amount of bonds, mortgages, or other securities are:

None.

John Isaac, Editor.

Sworn to and subscribed before me this 1st day of October, 1931.

JAS. T. O'KEEFE,
Notary Public
My Commission expires March 10,

IN THE SUPERIOR COURT OF THE STATE OF CALIFORNIA, IN AND FOR THE COUNTY OF SAN MATEO.

NANCY E. CADDEN, Plaintiff.
VS.
FRANK E. CADDEN, Defendant.
No. 19496

Action brought in the Superior Court of the State of California, in and for the County of San Mateo; and the complaint filed in said County of San Mateo in the office of the Clerk of said Superior Court.

STEBENNE & FOWLER, Redwood City, California, Attorneys for Plaintiff.

The People of the State of California Send Greetings to:

FRANK E. CADDEN, Defendant.

You are hereby required to appear in an action brought against you by the above named plaintiff, in the Superior Court of the State of California, in and for the County of San Mateo, and answer the complaint filed therein within ten days (exclusive of the day of service) after the service on you of this Summons, if served within said county, if served elsewhere within thirty days.

And you are hereby notified that if you fail to so appear and answer the plaintiff will take judgment for any money or damages demanded in the complaint as arising upon contract, or will apply to the Court for any other relief demanded in the complaint.

Witness my hand and the Seal of the Superior Court of the State of California, in and for the County of San Mateo, this 31st day of August, A. D. 1931.

E. B. HINMAN,
(SEAL) Clerk.
By MURA B. STILLESON, Deputy Clerk.

First publication in Times-Gazette, October 2, 1931; last publication, December 4, 1931.

Poultry Raising Is Million Dollar Industry in State

San Mateo County Producing More Than 45,000 Eggs Daily

By MELVIN LORD
(United Press Staff Correspondent)

SACRAMENTO, October 1—(UP)—California's poultry business may well be termed a "million dollar industry."

Leaders in the adoption of modern production methods, California poultrymen have established the state as one of the leading chicken and egg districts of the country according to state and federal authorities.

Federal figures on file here show that there were 17,467,248 chickens over three months old in the state last year, producing an average of 8,797,873 eggs. With the growth of the business the production may be said to be well in excess of this figure at the present time.

Of the total chicken "population" of California, San Mateo county had 97,831 chickens and was credited with a daily egg production of 45,-221.

According to state authorities, "commercial poultry farms in California obtain approximately 85 per cent of their total income from the egg production." This is a much higher ratio than is realized in other districts.

"As a result the trend has been towards the breeding of egg layers rather than meat producers. Statistical studies of the University of California indicate that there was an increase of 153 per cent in net profits between two groups of layers, one producing 122 eggs a year and the other 163 eggs. In other words, as production increases income over feed cost rises more rapidly."

State and federal studies show that there are five essential factors in the breeding for increased efficiency. These include early maturity, steady winter laying, high rate of production, elimination of broodiness and the persistency of production.

30 YEARS AGO

Times-Gazette, Sept. 28, 1901

Ladies night at the clubrooms of the Tertullios has been postponed until October 4.

Mrs. Maar attended the convention of the Pacific Coast Missionary society this week at San Francisco.

Assessor C. D. Hayward and George Greeley of Woodside have departed for Humboldt county on a fishing trip.

The Sunset Telephone Company has leased for a number of years the lower floor of the Dr. Barrett building on Main street, and will move on the first of next month. The company will establish a magnificent office for the transaction of their business which is rapidly increasing.

The current for the electric lights used at San Carlos, Redwood City, and Menlo Park since Thursday came from Blue Lakes. In the course of a month all the patrons of the Consolidated Light Company will be served with current from Blue Lakes, which will necessate the closing of the local plant, though it will be held in readiness in case of accident happening on the Blue Lakes line.

Last Saturday Ted Thompson met with a painful accident dislocating some of the joints of his left hand during an unpleasant altrication with the Great Dane dog belonging to Carl Muller.

The Sixty-eighth District Convention of the Federation Aid Association will take place in this city next Saturday at the Odd Fellows hall. It is expected that eighty delegates will be present representing the councils of this city, Santa Clara and San Benito counties.

There will be a ball in Independance hall at Woodside this evening under the auspices of the Early Brothers. Music will be furnished by the Tapioca Band. The usual good time is guaranteed.

50 YEARS AGO

Times and Gazette Oct. 1, 1881

At midnight on Monday last a heartrending castastrophy took place at Hovious beach, a few miles south of Halfmoon Bay in this county, though the San Francisco Chronicle chooses for some inscrutable reason to locate it in Marin. At the hour mentioned the ship, Alice Buck, of New York, bound for Portland with a cargo of railroad iron, went ashore on Mussel Back rocks. It was not until about daybreak that any human being in the vicinity except the victims of the disaster, knew of the perilous position in which the shipwrecked crew were placed. A man who was out milking at the first streak of dawn, heard cries of distress from the wreck, and rode to Amesport, where the steamer Salinas was loading.

Captain Smith at once proceeded to the scene of danger, where he arrived barely in time to rescue six of the survivors, who were still clinging to the wreck, but nearly at their last grasp from fatigue and exposure.

The Salinas then steamed around in search of others who might be floating on spars or fragments of the wreckage, and in doing so found the captain about a quarter of a mile from the wreck, and rescued him. Eleven sailors were drowned, all the boats which were lowered being smashed in lowering or swamped in the heavy sea.

High School to Present Comedy On October 31st

"The Show Off" Selected for Presentation Here by Dramatic Section

Following a tryout which involved the participation of approximately 100 Sequoia Union high school students, Betty Sheehan was selected by Claude van Patten, dramatic coach, to play the part of Clara, the clear headed, practical daughter of the Fisher family, in "The Show Off," a three-act comedy by George Kelly, to be given October 31.

"We were certainly pleased at the number of students who tried out for the parts," stated van Patten. "There were considerably more this year as compared to last as there were a number of lower classmen."

"'The Show Off' is not a wise cracking play," he added "but one in which humor is evident because of the truthfulness of the characterizations and the situations, which revolve around the actions of one character."

The entire cast will be published next week.

Stockton—Cherokee Lane road out of this city opened to trafic.

Modesto — Methodist Episcopal church plan erection of edifice on 16th street.

Redding—City plans construction of $1,500 airplane hangar on Benton Field.

Miss Lydia Locker departed Thursday for Arizona with her uncle. She expects to be absent until next July.

The ladies of the Congregational church have arranged to hold their annual fair during the first week in November.

J. W. Wilcox is having a new barn erected on the property recently purchased by him on the Island. The building is to be used by him for accomodations for the horses of Chamberlain & Wilcox.

Grain threshing is about complete, and flax is being rapidly disposed of.

On Monday next the First Annual Exhibition of the Santa Clara and San Mateo County Agricultural Association will open at San Jose and continue during the week. It promises to prove in every respect a great success.

Dark Eye Shadows
are invisible under the enchanting film of seductive beauty imparted to your skin and complexion. They need no longer age your appearance or detract from the charming youthful beauty you may so easily possess thru
GOURAUD'S ORIENTAL CREAM
White, Flesh and Rachel Shades

Delivery Car and Truck Owners Attention!
See Mr. Doxsee about the new Daylight sign for your truck or delivery car.
109 MAIN ST. PHONE 289-J

Apartment Court Opens Tomorrow

After four months of construction work, the beautiful Hacienda Garden Apartments at San Carlos will be open for inspection tomorrow. The new group of apartments has just been completed by R. A. Klassen of this city and is located just two blocks west of El Camino Real on Elm street.

The architecture of the buildings is reminiscent of Spanish days, and the buildings contain 14 apartments housed in six separate buildings. Each apartment has been equipped with all modern conveniences, and the group offer something new in the way of apartment courts in this section of the state.

One of the apartments will be occupied by Mr. and Mrs. Klassen and their daughter, Virginia, who have been making their home on Arch street for the past seven years.

Each apartment is equipped with a Norge electric refrigerator supplied by Boles Radio Den in this city.

SEQUOIA THEATRE

FRIDAY and SATURDAY
Night Shows Only
7 and 9 P. M.
SALLY EILERS
and
JAMES DUNN
enacting
VINA DEIMAR'S
Sensational Novel
"BAD GIRL"
Directed by
FRANK BORZAGE

Kiddies Matinee Saturday
JACK OAKIE in
"Dude Ranch"

NEW MENLO
ON THE HIGHWAY AT MENLO PARK

TODAY (Friday)
ROBERT WOOLSEY
in
Everything's Rosie

SATURDAY
EVERETT HORTON
In the Comic Treat
'Once a Gentleman'

4 Days—SUNDAY—4Days
"Front Page"
Three Shows Daily
6 to 8; 8 to 10; 10 to 12

..WANT-ADS..

FOR RENT—A dwelling at 435, Oak Grove avenue, Menlo Park. House in good condition. Apply at home for particulars.

WANTED—B. R. STONE, 3803 Friday avenue, Everett, Washington, wants to exchange for peninsula property three lots, fruit trees, berries and a seven room dwelling in splendid condition. Apply to above address.

FOR RENT — 3-room house completely furnished, $25.00 month. Phone Redwood 779-W. 1tp.

LONELY—Young Widow, age 34, 5 ft. 3 ins., wt. 125, brown hair, dark eyes, Scotch, French, American born. Cheerful, happy, healthy, plays violin. A lover of home, and all the better things of life, would correspond with reliable, sincere gentlemen of suitable age, object mat. All letters answered or returned. Address P. O. Box 80, San Francisco, Calif. 8-21-4t.

FOUND — On Woodside-La Honda road Wednesday, a roll of linoleum. Owner may have same by identifying and paying for this ad. Call Palo Alto 8120. 9-18-4t.

FOR RENT—Five-room cottage, and garage $25. Apply Walsh real estate office, 2090 Broadway, Redwood City.

APARTMENT FOR RENT—Nicely furnished two story house, 5 rooms garage; rent $35. Enquire Brewster avenue and Upland drive. 9-1-tf.

WINDOW CLEANING—and Janitor work. Angello Delbono, Box 338-R-2. Phone Redwood 910-W. 2-7-4tf.

ROOM FOR RENT WITH BOARD —For 1 or 2 in private home at edge of foothills. Home cooking. Garage. Box A, Standard office. 9-11-2wks.

JUDGE DENIES

(Continued from Page 1)

stances it would seem the testimony discussed it. Under the circumcf the petitioner was unbelievable and places her in such a position that no reliance can be placed upon her testimony. She claims or testified that James L. Flood is her father. The value of such testimony is apparent. Petitioner by assumption and inference sets up her claim upon that point not upon proof but by inference. She introduced a photograph of James L. Flood and there was also a photograph of Mr. Cannon shown by the evidence to be her father introduces and claims there is a resemblance between her and the Flood picture. Upon an examination of the pictures anycne can readily see that there is not the least resemblance of her in the Flood picture, but there is a resemblance of her in the Cannon picture. It reminds me that when I was teaching school in Maine in the sixties I had a nice six-year-old pupil and the father asked me one evening. Do you think daughter looks like me or her mother, and I replied: It is hard to tell, but her hair resembles yours. I afterwards learned that she was an adopted child and her father wore a wig. The facts surrounding her christening shows that James L. Flood was not her father. The fact of her gestatio, the time elapsed shows in a large degree that James L. Flood was not her father. The evidence of her admitted mother and her grandmother shows beyond any possibility of doubt that James L. Flood was not her father. The evidence shows that for more than a quarter of a century petitioner did not claim that she was the daughter of James L. Flood. In fact the evidence shows beyond question that James L. Flood never saw the petitioner's mother until petitioner was of the age of about three months. If James L. Flood had died a poor man this case would not have been before this court. But the money is there and she and her attorneys and advisers cannot be blamed in exerting their efforts to obtain some of it, but they cannot expect the aid of this court unless they present evidence to warrant it, and there is not a particle of evidence to wararnt such action. I will remark that this idea of distribution of wealth has engrossed the attention of thinking people in all ages of the world and in most countries. We who have not much of it would like to take it from the wealthy but there has been no plan devised as yet when this can be successfully done and I do not believe such a plan will ever be devised. It would be a peculiar world with none but us poor people. I know none of the Flood family and never spoke to any of them nor am I an associate of the wealthy people but, we poor people in this locality have to give much praise fo rthe aid they have extended to us. I might mention the names of Lick, Stanford, Hearst, De Young, Fleishacker and many others who have been helpful to all of us and our state. As a general thing people are honest. In over forty years trying cases in this county, this is the first case in which annonymous communications have come to me and of them I shall say nothing further than to say they did not come in behalf of the respondents words I believe the attorneys for the petition had any thing to do with them. Taking the evidence of the petitioner as true, it does not show that she is the daughter of James L. Flood. The evidence shows that on March 17, 1927, long after the death of James L. Flood, petitioner filed her petition herein claiming for the first time that James L. Flood was her father. The petitioner filed several other pettiions herein up to April of this year. Nothwithstanding the affidavits of petitioner's counsel, she could have taken up her petition at any time and this court would have gladly accommodated her. Her counsel in this court on April 16th of this year, showed in trying to formulate the pleadings he was not prepared for trial when he said, "Mr. Taaffe: we told her (Mrs. Gavin) that there was nothing new in the petition that the old petition had attempted to alleged that Mrs. Willet was her mother but that it had failed for certain legal reasons. Petitioner has known ever since she first appeared in this Court in 1927 that she could have a hearing herein as soon as an issue was formed notwithstanding the assertion of her counsel to the contrary. The trial in this case was set by counsel, notwithstanding the assertion of her counsel to the contrary. No witness for either side was in the judge's chambers, notwithstanding the assertion of the petitioner's counsel to the contrary. This court had nothing to do with the disposition of the witness in this case on either side notwithstanding the intimaion of petitioners counsel to the contrary. In over forty years on the bench here and the trial of thousands of cases this court has in no instance ever had anything to do with the disposition of witnesses appearing before this court. This court treated all the attorneys alike. The court did not have to say anything to Theodore J. Roche because he was action all the time. I might have urged speed upon J. J. Taaffe for good reasons. While this court does not blame counsel for petitioner to put forth every effort in their power to get their hands into the pot of gold seemingly existing and in which the evidence shows they are interested, yet they might at least have pursued a policy warranted by the facts. It would be a pleasure to in a systematic way review the evidence presented herein in detail, but other duties claim my attention. This case does not present any difficult question of law, but it does present a question of fact and upon that point the petitioner has wholly failed in her evidence. From the first California report to a case decided by our higher court this month, the higher court has upheld the right of the lower court to direct a verdict of the jury saying that "a directed verdict is proper whenever upon the whole evidence the judge would be compelled to set a contrary verdict aside as unsupprted by the evidence."

Motion for a new trial denied.

September 30, 1931.

BUCK, Judge

Publisher Named Water Secretary

D. E. O'Keefe, well-known Redwood City newspaperman and political leader, was elected on Tuesday as secretary of the press committee of the California water investigation cmmission. The committee is composed of all publishers who supported Governor Rolph during the campaign, and is headed by former Governor Friend W. Richardson as president.

The organization of the press committee followed a meeting of the water resources committee. The meeting was also attended from this county by Manuel Francis, chairman of the county board of supervisors.

COUNTY GROWTH

(Continued from Page 1)

This restriction of population expansion will not only make for the retention of land values but enormously add to their value.

The Redwood City-Palo Alto area is the largest and most desirable area to be reached first, coming down the peninsula from San Francisco. The combination of advantages arising out of its location assure the Belle Haven City properties early realization of profit to investors.

This is established by analyzing the statistics of the United States census of last year and comparing percentage growh of the different factors which, together with limited available land, must determine value.

The United States as a whole, increased 16.1% between 1920 and 1930, while the state of California increased 65.5%. The center of national population is for ever coming farther and farther westward, and the trend to California itself is remarkably increasing.

The restricted area of the city of San Francisco is largely responsible or the relatively small percentage of growth in the last ten years. It is in much the same position as New York City which however it exceeded in growth by 2.5% in 1930 over 1920. It is obvious therefore that it cannot be termed stagnant by this comparison.

San Mateo county has increased 110.3% and Santa Clara county 43.9%, showing where the overflow and influence of the metropolitan center has been accomodated.

In this last decade, the Redwood City-PaloAlto area has increased to the remarkable exent of 125.9% in population. The imminent developments which are now fully assured, are of such a major character as to vastly accentuate the upward curve in the next en years.

Redwood City itself has increased in thirty years from 1.653 to 8.957 and Palo Alto from 1.658 to 13.635. This is shown in the large volume of building in that period and which which last year was $2,255,000 in value. It is also significant that while the decrease in building in sixtyeight California cities in 1929-30 was twenty-five per cent, the decrease in this area was only one third of that, of 8.8%. Redwood City iself showing actually an increase.

San Mateo county is the only land connection to San Francisco and the only access free from tolls which can rightfully be termed as its suburban area. The growing economic independance of the East Bay will increasingly exclude it from the designation of suburban San Francisco.

In any case these figures abundantly show that all the three sections of population which go to make up the metropolitan area of San Francisco are developing at a rate very favorable in contrast with eastern and middle-west cities. This rate of increase is not subnormal but conservative enough to show that it is in ratio with the other factors of development. The proof of all-round development is reassuring as to the continued prosperity and progress of the bay region whether generally or locally.

The strategic location of the new Western Pacific Railroad route into San Francisco, the new Palo Alto Park lands on San Francisco Bay, the growth of industry attendant on the Redwood City harbor improvements, the new and enormously important Bay Shore highway all bring the probabilities of this district unquestionably into the more definite phase of realities.

Inquest Held for Clyde McGovern

An inquest was held in San Mateo Wednesday by Dr. J. C. McGovern, San Mateo county coroner, into the death of his nephew, Clyde McGovern, who was struck by a hit run driver on the Bayshore road early Sunday morning.

Young McGovern was one of a party of six young people who were plowed into by a hit-run when they stopped with their three motorcycles beside the Bayshore road when one of the motorcycles developed engine trouble. The machine which struck the party, injuring four members and killing McGovern was said to be one of two which were racing madly down the road, swerving from side to side, and going at a rate of about 70 miles an hour toward San Francisco. All three motorcycles were wrecked, and McGovern, who was astride his machine was thrown a distance of about 40 feet, landing on his head on the pavement.

The jury found that he came to his death by reason of a fractured skull when hit by a hit-run driver on the Bayshore highway.

The same jury heard the evidence connected with the death of J. S. Lafferty, washing machine salesman, who was killed on September 19, on El Camino Real in San Mateo when his car was struck by one driven by Mrs. Otto Schulte, wife of a San Francisco banker. Lafferty also came to his death as the result of a fracture of the skull.

The coroner and the sheriff of this county and police officers of the peninsula are continueing the search for the driver of the hit-run car which crashed in the group of the Bayshore highway. Some clews were found at the scene of the tragedy, and these are now being traced.

In addition to McGovern, those struck and injured were Miss Vernie McDiarmid, 20, of this city, fiance of McGovern; Ray Eddy, Elmer Sheehan and Hal Dahlan. Miss McDiarmid was the most serious injured, having suffered a broken jaw and other injuries. She is now at the Community hospital at Beresford.

S. P. To Offer Bargain Rate

The indefatigable "iron horses" stabled in Southern Pacific roundhouses throughout six western states were being groomed again today in readiness for another widespread offering of "cent-a-mile" train rides on October 9, 10 and 11.

Announcement to this effect was made here today by H. H. Eilers, agent for the railroad, who pointed out that a Sunday sale date is to be featured for the first time in connection with the company's so called "dollar day" merchandising of train travel.

In the past, all penny-a-mile excursions have been authorized to start on Thursday, Friday or Saturday, it was emphasized. Inclusion of Sunday, October 11, in the three-day offering of bargain fares beginning Friday, October 9, is expected to add greatly to the ever-growing popularity of this kind of rail transportation.

Final return limit for the forthcoming excursions will be Monday, October 19 Eilers stated giving travelers an 11-day outing from the first date of sale including Columbus Day October 12. The tickets will be accepted on all trains coach or Pullman for travel between all points on the company's Pacific Lines, extending from San Francisco to Ogden and from Portland to El Paso. Salt Lake City will also be covered by the offer, according to the announcement.

Good use of the low-fare tickets is expected to be made by football fans attending games in many parts of the West. The Stanford-Minnesota contest at Palo Alto, University of Southern California-Washington State at Los Angeles, and the University of California-Olympic Club game at Berkeley are among the leading attractions on the collegiate calendar for Saturday, October 10.

Bridgeport—State Highway No. 23 to be routed through this city.

Rancho Santa Fe—A. A. Tennyson received $16,636 contract for erection of one-story school building here.

Funeral Held for Former Resident

Funeral services were held yesterday afternoon for Mrs. Benjamin Myer, former pioneer resident of Redwood City, who passed away in San Francisco Tuesday. Interment was in the family plot in Union cemetery here.

Mrs. Myer will be best remembered by the older residents of Redwood City as the former wife of Captain Anderson, who ran a fleet of sloops between Redwood City and San Francisco in the early days, carrying lumber and shingles. The boats docked here at the old wharves of the Hanson Lumber Co., later the Tacoma Mill Co., and located at the end of Main street. Captain Anderson was a brother of Mrs. Chris Hynding, the mother of Mrs. Cecelia Graves of this city. He passed away some years ago and the widow married Benjamin Myer. The latter also passed away and Mrs. Myer is survived by a daughter only, Mrs. Helena Schuld of San Francisco.

The Jas. Crowe Co. was in charge of the services here.

We Get Up Often

to emphasize the carelessness of some motorists. A lot of them have ears like fenders; one on each side of a vacuum tank. We'd like to have you lend us your ears long enough to tell you that better footwear is always obtainable here for less money. Our shoe display includes all that is really correct and up to the minute in shoes for every formal and informal occasion. Graceful designs worked in the finest leathers.

White Shoe Store
OTTO PINTER
"QUALITY SHOES AT LOWEST PRICES FOR THE ENTIRE FAMILY"
216 MAIN ST.

PENINSULA STORES LTD.
Successors to CLARENCE SAUNDERS Stores
BARGAINS FOR FRIDAY

SALMON . . . . . lb. 15c
Fresh Red, Sliced or by the Piece.

MACKEREL . . . . . lb. 12½c
Fresh.

FILLET of SOLE . . . . lb. 18½c
Fresh, Small Boneless.

HALIBUT . . . . . lb. 16c
Chicken. Fresh Sliced or by the Piece.

BARRACUDA . . . . . lb. 18c
Delicious to Bake or Fry.

SANDABS . . . . . lb. 9½c
Fresh Cleaned, Fine.

ABALONE . . . . . lb. 41c
Fresh. They Are Delicious.

SMELT . . . . . lb. 13c
Baby. Delicious.

CATFISH . . . . . lb. 22c
Cleaned. Ready to Serve.

FRESH CODFISH lb. 12½c
Medium Size.

PENINSULA STORES LTD.
Successors to CLARENCE SAUNDERS Stores
BARGAINS FOR FRIDAY & SATURDAY

Peaches 14c
Del Monte Melba Halves Large No. 2½ cans. (Limit 2 Cans))

HENS ea. 59c
Young Fresh Dressed. Nice Size.

SUGAR 10 lbs. for 45c

Legs Of Lamb lb. 23½c
Fancy Eaby Nevada Lamb.

BUTTER lb. 35c
Glenwood Fancy Fresh Creamery. Solids.

HAMS lb. 22½c
Fancy Eastern Sugar Cured Half or Whole.

EGGS doz. 28c
Tru Value U. S. Extras Medium Size.

Fryers lb. 35c
Fancy Fresh Dressed.

SOAP 10 Bars For 25c
Crystal White. (Limit 10 Bars)

Rabbits Each 25c
Fancy Australian Hares.

Matches 3 Boxes 10c
Ohio Blue Tips. Large Boxes.

Beef Roast 11½c
Shoulder Cut Pound

Fontana Paste 3 pkgs 21c
Marcaroni, Spaghetti, Etc.

Bacon lb. 23c
Breakfast Eastern Sugar Cured by the Piece.

Grapefruit 14c
Florida Gold No. 2 Tall Cans.

Beef Stew lb. 17½c
Solid Meat.

Tomatoes 9c
Silverdale Large No. 2½ Cans.

Short Ribs of Beef lb. 14c
Lean.

Peas No. 2 tall cans 10c
Maryland Chief Small Sweet Sugar Peas.

Shoulder Veal lb. 13½c
Cream Veal.

Corn No. 2 tall cans 12c
Rose Brand Golden Bantam.

Breast of Veal lb. 14½c
Pocket Roast.

Salmon tall cans 9c
Peter Pan Pink.

Rump Roast lb. 17½c
Fancy Beef.

Tuna Fish ½'s can 12½c
Franco, Large Pieces. Fine for Sandwiches, Salads, Etc.

Breakfast Bacon lb. 29c
Sliced Eastern Sugar Cured.

Pineapple 12c
Hillsdale Broken Slices. No. 2 Tall Cans.

Shoulder Lamb lb. 11c
Baby Nevada Lamb.

Cheese lb. 19c
Genuine Oregon.

Legs of Pork lb. 17½c
Fancy Eastern Grain Fed Pork. Half or Whole.

Lettuce 2 heads 5c
Hard Heads.

Shoulder Pork lb. 13½c
Fancy Eastern Grain Fed Pork.

Dog Food, Calo 3 cans 25c
Ken-el-Ration ..... can 7½c

Roast lb. 21c
Fancy Top Round.

Mixed Vegetables 14c
Cosmo No. 2 Tall Cans.

Baked Beans 21c
S. & W. Oven Baked New England Style. Large 28 oz. Cans.

BLUE MOON CHEESE
Fancy Spread

American tub 19c
And Pimento

Roquefort tub 29c

Beef Liver lb. 17½c
Fancy, Fresh.

Parfay lge 3 lb. can 55c
The world's finest shortening. Made by Swift & Co., the makers of Brookfield Butter and Swift's Premium Hams.

Lime Rickey btle. 12½c
Rainier.

S. & W. Coffe lb. can 32c
Two Pound Cans 62c

Corned Beef Boneless Pound 16½c

Pickles Best Foods Bread and Butter. 15 oz. jars 15c

String Beans 3 Cans for 25c
McGRATHS Cut No. 2 Tall Cans.